

**THE CITY OF KENOSHA, WISCONSIN  
REQUEST FOR PROPOSAL TO REMOVE AND DISPOSE  
OF ASBESTOS CONTAINING MATERIAL AND UNIVERSAL WASTE,  
RAZE STRUCTURE(S), AND RESTORE LOT(S) WITH INSTRUCTIONS TO PROPOSERS**

**PROPOSAL NO.**

**ISSUED:**

The City of Kenosha, Wisconsin, will receive proposals for the removal and disposal of Asbestos Containing Material and Universal Waste, the razing of the structure(s), and the restoration of the lot(s) described below in accordance with this Request for Proposal with Instructions to Proposers and the enclosed Detailed Description of Work to be Performed, the Environmental Inspection Reports, the General Specifications and Conditions, and the Contract.

**DEADLINE FOR RECEIPT OF PROPOSAL.**

**PROPOSAL OPENING.**

**CITY OFFICE WHERE FILED.** Department of Finance, Municipal Building, Room 208, 625 - 52nd Street, Kenosha, Wisconsin 53140.

**FORM OF PROPOSAL.** Proposals must be submitted sealed, on City forms, legible and fully complete in all respects, showing the date and time of the proposal opening on the outside of the sealed proposal. The City reserves the right to reject any proposal which the City deems incomplete.

**FOR MORE INFORMATION.** Contact Zohrab Khaligian, Community Development Specialist, Community Development, 625 52<sup>nd</sup> Street, Room 308, Kenosha, Wisconsin 53140, (262) 653-4030, [zkhaligian@kenosha.org](mailto:zkhaligian@kenosha.org)

**ASBESTOS AND UNIVERSAL WASTE REMOVAL AND DISPOSAL.** Environmental Inspection Reports indicating the description, location and quantity of Category I, Category II, Regulated Asbestos Containing Material (RACM), and Universal Waste to be removed and disposed of are attached. The Proposer shall be certified by the Wisconsin Department of Health Services to perform asbestos removal and disposal or shall be required to subcontract with an entity certified by the Wisconsin Department of Health Services to perform asbestos removal and disposal. Proof of certification shall be provided to the City. The Proposer shall file all reports regarding asbestos removal and disposal required by Federal and State law, rules and regulations. All Category I, Category II, Regulated Asbestos Containing Material (RACM), and Universal Waste shall be removed prior to razing the structure(s).

**STRUCTURE(S) TO BE RAZED AND LOT(S) TO BE RESTORED.**

*Space left intentionally blank*

**CONTRACT REQUIRED.** The Proposer selected to perform the Work will be required to execute a Contract and related documents on City forms as a condition of performing the Work. All Work is to be performed in accordance with the Contract. A copy of the specimen Contract is enclosed.

**INSPECTION AND REVIEW OF SITE AND CITY DATA.** Each Proposer has an obligation to examine the site(s) upon which the Work will be performed to assess conditions and to review any City furnished data.

The City will open the structure(s) and lot(s) on \_\_\_\_\_ to give Proposers an opportunity to inspect the structure(s) and to ask staff questions. Each Proposer will be required to provide their own lighting and ladders for their inspections.

Inspections will commence at \_\_\_\_\_

The City will not accept a Proposal from any Proposer who has not signed in indicating that the Proposer has inspected the structure(s) and lot(s), or has not made other inspection arrangements with City staff.

**LISTING OF SUBCONTRACTORS, MAJOR MATERIAL SUPPLIERS (OVER \$5,000.00), AND DISPOSAL SITES.** Proposals shall include on the attached City form a complete list of all subcontractors, including all subcontractors responsible for the removal and disposal of any Category I, Category II, Regulated Asbestos Containing Material (RACM), and Universal Waste, together with a complete list of all major material suppliers which are suppliers furnishing over \$5,000.00 in materials. The class of Work to be performed by each subcontractor and major material supplier shall also be

provided. The completed list shall also include the disposal sites to be used and where Federal or State law requires certain regulated materials to be disposed of in a Federal or State licensed or permitted disposal site, then such disposal sites shall be used and their License/Permit Number included. The list must be approved by the City and cannot be altered after submission without the written consent of the City. The City reserves the right to reject any Proposal which does not comply with this Paragraph or if in the City's determination any listed subcontractor or major material supplier is deemed not appropriately qualified.

**ENVIRONMENTAL MATTERS.** Where the Work requires environmental process, abatement, remediation or disposal in a Federal or State licensed or permitted disposal site, the Proposer may propose alternate methods of doing the Work with the cost of each alternative separately noted.

**AWARD OF CONTRACT.** The City will enter into a Contract with the Proposer deemed most qualified. In making this determination, the City will consider with respect to each Proposer: general qualifications, special expertise, time in which the Work can be performed, financial ability to perform the Work, environmental experience and responsibility (where applicable), work record and history, and experience in projects of a similar magnitude.

The City reserves the right to reject unqualified or nonconforming Proposals, to reject all Proposals and request new Proposals, to accept a Proposal for an individual structure and lot, any combination of structures and lots, or all structures and lots, to accept Proposal(s) if advantageous to the City, or to select the most qualified Proposal. This project is not a public construction contract under Wisconsin law and the City is not required to award the Contract to the lowest responsible Proposer.

**COMMENCEMENT AND DILIGENT COMPLETION OF WORK.** The Proposer selected to perform the Work will conduct the Work diligently until fully complete in accordance with the Contract. The time schedule for obtaining a Raze Permit and time of performance is stated in the General Specifications and Conditions.

**EXECUTION OF DOCUMENTS.** Documents which are required to be executed by the Proposer shall be executed as follows:

1. Corporations. By the President and one (1) other officer, preferably the Secretary.
2. Limited Liability Companies. By a Member, if member managed or the Manager if manager managed.
3. Partnerships. By each general partner, unless the partnership agreement provides otherwise.
4. Sole Proprietors. By each named individual.

Any exception to the above must be approved by the City Attorney who may require such documents as may be necessary to consider an exception.

**DOCUMENTS TO BE SUBMITTED.** Proposers shall submit the following documents, on City forms, in the course of making a Proposal.

1. Proposal.
2. Affidavit of Organization and Authority and Careful Inspection of Site and Preparation of Proposal.
3. List of Subcontractors and Major Material Suppliers (including disposal site with DNR Permit Number, if any).

**PROPOSAL NO.**

**PROPOSAL**

Finance:

A representative of this organization has inspected the structure(s) and lot(s) described below at the specified location(s), and hereby submits the following Proposal to Remove and Dispose of Asbestos Containing Material (RACM) and Universal Waste, Raze Structure(s) and to Restore Lot(s) at the following prices, to be firm for thirty (30) days from the date of this Proposal, subject to the Proposal being accepted within that time and a Contract entered into for that price.

|                            |                                    |
|----------------------------|------------------------------------|
| _____                      | _____                              |
| Address                    | Tax Parcel No.                     |
| \$ _____                   | _____                              |
| Dollar Amount              | Written Dollar Amount              |
| _____                      | _____                              |
| Address                    | Tax Parcel No.                     |
| \$ _____                   | _____                              |
| Dollar Amount              | Written Dollar Amount              |
| _____                      | _____                              |
| Address                    | Tax Parcel No.                     |
| \$ _____                   | _____                              |
| Dollar Amount              | Written Dollar Amount              |
| _____                      | _____                              |
| Address                    | Tax Parcel No.                     |
| \$ _____                   | _____                              |
| Dollar Amount              | Written Dollar Amount              |
| \$ _____                   | _____                              |
| <b>TOTAL DOLLAR AMOUNT</b> | <b>TOTAL WRITTEN DOLLAR AMOUNT</b> |

**DISPOSAL SITE:** \_\_\_\_\_

**DISPOSAL SITE PERMIT NUMBER:** \_\_\_\_\_

*Continued on next page*

The effective date of the Contract shall be the date of last execution. The Work shall commence and deadlines for performance shall commence upon notification of execution of the Contract with directions to proceed from the City. The Contractor shall furnish sufficient labor, material, equipment and supervision in order to complete the Work within the required time of performance.

Respectfully submitted,

Firm: \_\_\_\_\_

Signature: \_\_\_\_\_

Type/Print Name: \_\_\_\_\_

Title: \_\_\_\_\_

Date: \_\_\_\_\_

**PROPOSAL NO.**

**DETAILED DESCRIPTION OF WORK TO BE PERFORMED**

The following tasks which are hereafter referred to as the "Work" are to be performed in accordance with the Request for Proposal with Instructions to Proposers, the Environmental Inspection Reports, the General Specifications and Conditions, and the Contract.

## PROPOSAL NO.

### GENERAL SPECIFICATIONS AND CONDITIONS

**ASBESTOS CONTAINING MATERIAL.** Category I, Category II and Regulated Asbestos Containing Material (RACM), are defined in 40 C.F.R. 61.141.

The Contractor shall warrant that all Work performed under the Contract by the Contractor, subcontractors, and major material suppliers shall be performed in accordance with all Federal, State and local laws, rules and regulations, including but not limited to the National Emission Standards for Hazardous Air Pollutants (NESHAP), 40 C.F.R. 61.145.

The Contractor shall complete a Notification for Demolition and/or Renovation and Application for Permit Exemption (Form 4500-113), and supply a copy to the Department of Community Development at the time of permitting.

**EQUIPMENT AND MATERIAL STORAGE.** The use of any other parcel of land for the storing of equipment and materials is prohibited unless specifically permitted by the Director of Community Development and Inspections and the Director of Public Works or their designee. A public right-of-way may not be used for the storing of equipment and materials without the Contractor obtaining a Street Opening/Occupying Permit from the Department of Public Works.

**PERMITS, APPROVALS AND TIME OF PERFORMANCE.** The Contractor shall obtain all required permits and approvals to perform the Work within fifteen (15) calendar days of notification of execution of the Contract with directions to proceed from the City. The Work shall be completed within calendar days of notification of execution of the Contract with directions to proceed from the City. The Work shall be diligently performed until complete in accordance with the Contract, time being of the essence with respect to the commencement and completion of the Work. The Contractor shall furnish sufficient labor, material, equipment, and supervision to complete the Work within the required time of performance. Time lost and any costs incurred by the Contractor due to the Contractor's lack of coordination with the City or the Contractor's subcontractors and major material suppliers shall not be grounds for a claim for additional compensation or an extension of time to complete the Work.

**UTILITY SERVICES.** The Contractor shall be required to contact Diggers Hotline for utility locations prior to the commencement of any Work. Prior to obtaining a Raze Permit, the Contractor shall disconnect and cap all sanitary sewer, storm sewer and water laterals in accordance with Chapter 32 of the Code of General Ordinances. The City shall disconnect gas and electrical power and remove power lines from the structure(s) to be razed.

**FOUNDATION, FLOOR AND CONCRETE REMOVAL.** The foundation and floor shall be completely removed. All concrete and/or gravel on the premises except for City public sidewalks not marked shall be removed. The Contractor must contact the Department of Community Development for an inspection of the excavation before backfilling begins on-site.



**DRIVEWAY APPROACH REMOVAL AND SITE RESTORATION.** The Contractor shall remove existing driveway approaches within the property limits. This Work shall also include disposing of the resulting materials, backfilling trenches and pits with appropriate backfill material, seeding and mulching, and site cleanup. The Contractor shall obtain all permits required for removing driveway approaches prior to beginning Work within the public right-of-way. If any utilities or structures exist within the removal limits, the Contractor shall be responsible for contacting the City and other appropriate authorities promptly.

**CURB AND GUTTER REMOVAL AND REPLACEMENT.** The Contractor shall remove the existing concrete curb and gutter driveway opening to an existing joint and shall replace said section with a "full-head" concrete curb and gutter. This Work shall be done in accordance with the current edition of the Wisconsin Department of Transportation Standard Specifications for Highway and Structure Construction.

If an existing curb and gutter section is overlaid with asphaltic pavement, the Contractor shall reconstruct the curb and gutter section and resurface it with asphaltic pavement. The Contractor shall saw-cut the pavement and curb and gutter section in accordance with the Department of Public Works requirements. This Work shall be inspected prior to pouring.

This Work shall also consist of saw-cutting, removing and replacing unsuitable foundation underlying the curb and gutter section; providing, installing and compacting crushed aggregate base course; concrete masonry, expansion felt, finishing, curing and protecting; cleaning, backfilling, restoring disturbed areas and disposal of excess material; tools, labor, material, equipment, and other incidentals necessary to complete the Work. The Contractor shall obtain all permits required for removing and replacing curb and gutter prior to the beginning such Work within the public right-of-way. If any utilities or structures exist within the removal limits, the Contractor shall be responsible for contacting the City and other appropriate authorities promptly.

**PUBLIC SIDEWALK REMOVAL AND REPLACEMENT.** The Contractor shall remove and replace any public sidewalk marked for removal by the City and any public sidewalk damaged by the Contractor in course of performing the Work. The replacement shall be done using 1-1/4" base aggregate. The Contractor shall be responsible for maintaining the integrity of the public sidewalk after the removal of the foundation walls. The Contractor shall obtain all required permits for the removal and replacement of any public sidewalk. If the public sidewalk is undermined during the raze process, the City of Kenosha's Department of Public Works shall, in its sole discretion, decide whether the sidewalk must be reconstructed and replaced. The Work shall consist of saw-cutting, removing and replacing unsuitable foundation underlying the public sidewalk; providing, installing, and compacting crushed aggregate base course; concrete masonry, expansion felt, finishing, curing and protecting; cleaning, backfilling, restoring disturbed areas and disposal of excess material; tools, labor, material, equipment and all other incidentals necessary to complete Work in accordance with the current edition of the Wisconsin Department of Transportation Standard Specifications for Highway and Structure Construction.

**REMOVAL OF MATERIAL AND DEBRIS.** The Contractor shall remove all combustible material, shrubs, junk and debris from the site.

**DAMAGE OR THEFT.** The City does not assume any responsibility to protect any structure or the contents thereof, including, but not limited to, salvageable furnishings, fixtures, or attachments of whatever kind or nature so as to permit salvage prior to the time of razing. The City shall not be liable to the Contractor for any loss, destruction, theft or removal of any property from the premises nor shall the Contractor be entitled to any allowance or other claim against the City should any of said acts occur.

**FILL MATERIAL AND FINAL GRADING.** The Contractor shall use clean fill material with stones not exceeding one inch (1") in diameter and shall fill the lot to match the public sidewalk grade and adjacent lot line grade. A description and the original source of the fill material is required. Soil testing will be necessary if the source of the fill material is not from a historically clean site or is from an unknown source. The Contractor shall not assume that fill material will be available from the Department of Public Works or the Kenosha Water Utility. No price based upon these assumptions shall be provided and will cause rejection of the Proposal. The final grading plan shall be approved by the City's Erosion Control Inspector.

**EROSION CONTROL.** The Contractor shall be responsible for obtaining an Erosion Control Permit and for complying with the Land-Disturbing Erosion and Sediment Control Ordinance as set forth in Chapter XXXIII of the Code of General Ordinances for City of Kenosha.

**TOP SOIL, SEEDING AND MULCHING.** Upon completion of the demolition, the Contractor shall fill the lot with four (4") to six (6") inches of top soil which shall be seeded with seed mixture 40 or other approved seed mixture and mulched with hay, straw, or other material approved by the City. Seeding and mulching shall be completed when conditions will allow as determined by the City. Top soil shall be clear of rocks, twigs, foreign materials and clumps that cannot be broken down in order to provide a uniformly textured soil.

**DEMOLITION TECHNIQUES.** The Work shall be performed in accordance with accepted demolition techniques of the National Association of Demolition Contractors, incorporated herein by reference. Water shall be used as a dust suppressant whenever practicable.

**BLASTING PROHIBITED.** The Work will not be performed through blasting with explosives.



**STATUTORY SWORN STATEMENT.** \_\_\_\_\_,

also deposes and states that he/she has examined the Request for Proposal with Instructions to Proposers, the Detailed Description of Work to be Performed, the Environmental Inspection Reports, the General Specifications and Conditions, and any City furnished data, has investigated the site and the site conditions, and has carefully prepared the Proposal from the Request for Proposal with Instructions to Proposers, the Detailed Description of Work to be Performed, the Environmental Inspection Reports, the General Specifications and Conditions, and any City furnished data, and checked the same in detail before submitting this Proposal. The undersigned also deposes and states that the statements contained in this Affidavit are true and correct.

Signed: \_\_\_\_\_

Typed Name: \_\_\_\_\_

Title: \_\_\_\_\_

Date: \_\_\_\_\_

STATE OF \_\_\_\_\_ )  
:SS.  
COUNTY OF \_\_\_\_\_ )

Subscribed and sworn to before me this \_\_\_\_\_  
day of \_\_\_\_\_, 20\_\_\_\_.

\_\_\_\_\_  
Signature

\_\_\_\_\_  
Print Name

Notary Public, \_\_\_\_\_ County, \_\_\_\_\_

My Commission expires/is: \_\_\_\_\_



CONTRACT TO REMOVE AND DISPOSE OF ASBESTOS CONTAINING MATERIAL AND UNIVERSAL WASTE, RAZE STRUCTURE(S) AND RESTORE LOT(S)

PROJECT NO.

Between

THE CITY OF KENOSHA, WISCONSIN  
A Wisconsin Municipal Corporation

And

\_\_\_\_\_  
\_\_\_\_\_

This Contract to Remove and Dispose of Asbestos Containing Material and Universal Waste, Raze Structure(s) and Restore Lot(s) ("Contract") effective as of the last date of execution is entered into between the City of Kenosha, Wisconsin, a Wisconsin municipal corporation, duly organized and existing under the laws of the State of Wisconsin, with offices located at 625 52<sup>nd</sup> Street, Kenosha, Wisconsin 53140 ("City") and \_\_\_\_\_, with offices located at \_\_\_\_\_ ("Contractor"), collectively referred to as the Parties.

WITNESSETH:

Whereas, the Contractor has submitted a written Proposal to the City to remove and dispose of asbestos containing material and universal waste, raze specific structure(s) and restore lots according to the Request for Proposal with Instructions to Proposers, the Detailed Description of Work to be Performed, the Environmental Inspection Reports, and the General Specifications and Conditions contained in the Request for Proposal, and the City has accepted the Contractor's Proposal, subject to the Contractor entering into and abiding by the terms and conditions of this Contract.

Now, Therefore, in consideration of the mutual undertakings, promises, agreements, understandings and undertakings hereinafter set forth, and good and valuable consideration, the sufficiency of which is hereby acknowledged, the City and the Contractor agree as follows:

**1. Definitions.**

- a. City shall mean the City of Kenosha, Wisconsin.
- b. Contract shall mean this executed Contract and shall include the following documents:
  - Request for Proposal with Instructions to Proposers
  - Detailed Description of Work to be Performed
  - Environmental Inspection Reports

- General Specifications and Conditions
- Proposal
- Affidavit of Organization and Authority and Careful Inspection of Site and Preparation of Proposal
- Performance and Payment Bond
- Permit to Raze
- List of Subcontractors and Major Material Suppliers
- Certificates of Insurance
- State Notifications and Approvals
- Determinations of City Representative in Charge of Project
- Affidavit Respecting Construction Lien Waivers/Releases
- Change Orders
- Contract notices and such other documents as are referenced herein.

Any of the foregoing documents which are not physically attached to this Contract are on file in the Finance Department and are incorporated into this Contract by reference.

- c. Contractor shall mean the party who proposed to do the Work herein described and whose Proposal was accepted by the City. Contractor shall also mean any approved subcontractors and major material suppliers.
- d. Director shall mean the City's Director of Community Development, or his or her designee.
- e. Overpayment shall mean any money the Contractor received which the Contractor was not entitled to receive under this Contract, including, but not limited to, excess payment made in error and payment for defective and/or rejected Work which was redone or replaced and accepted by the City.
- f. Work shall mean any contractual endeavor undertaken by the Contractor and/or any of the Contractor's approved subcontractors and major material suppliers to accomplish the removal and disposal of all Category I, Category II, Regulated Asbestos Containing Material (RACM), and Universal Waste from the specified structures, the razing of the specified structures, and the restoration of the specified lots, all in accordance with the Request for Proposal with Instructions to Proposers, the Detailed Description of Work to be Performed, the Environmental Inspection Reports, and the General Specifications and Conditions contained in the Request for Proposal.

**2. Work To Be Performed By Contractor And Price/Cost.**

The Contractor, for the sum of \_\_\_\_\_ , (\$\_\_\_\_\_), will perform and complete, or will cause to be performed and completed, all the Work defined in this Contract, in a good and workmanlike manner, and it will do so in accordance with and subject to the provisions of this Contract for:

*Space left intentionally blank*

The Work shall be performed in accordance with the Request for Proposal with Instructions to Proposers, the Detailed Description of Work to be Performed, the Environmental Inspection Reports, and the General Specifications and Conditions contained in the Request for Proposal. In the event of a conflict between this Contract, the Detailed Description of Work to be Performed, the Environmental Inspection Reports, and the General Specifications and Conditions, the Detailed Description of Work to be Performed, the Environmental Inspection Reports, and the General Specifications and Conditions shall control and supersede any inconsistent Contract provision.

**3. Commencement And Diligent Prosecution Of Work.**

The Contractor will prosecute the Work diligently until fully complete in accordance with this Contract. The Contractor shall obtain required permits and commence with the Work no later than fifteen (15) calendar days of notification of execution of the Contract with directions to proceed from the City. The Work is to be completed within \_\_\_\_\_ days of notification of execution of the Contract with directions to proceed from the City. In the event of a dispute respecting quantity or quality of the Work, the Contractor shall not refuse to



perform the Work and shall not delay the performance of the Work pending the resolution of said dispute. Arbitration is not herein provided for and unresolved disputes may be settled through the Courts. The Contractor has the duty of requesting an extension of time to complete the Work from the Director, in writing, prior to the time for Contract completion, where the progress of the Work was delayed such that the Work will not be completed on time, and the Contractor was not responsible for such delay. Should the Director grant an extension, the Contractor will not be liable for liquidated damages arising out of the delay. Should the Director determine that the Work will not be completed on schedule through normal methods and where no request for a time extension has been requested, or if requested, such request was not justified, the Director shall provide the Contractor with written notice requiring the Contractor to take such extraordinary measures as may be required to complete the Work on time, or as close to on time as possible. The failure of the Contractor to take such extraordinary measures shall be grounds for the City to suspend the Work by the Contractor and take such other measures as will assure completion of the Work within the Contract time, or if that is impossible, within a reasonable time. However, nothing herein contained shall prevent the Director from stopping the Contractor from proceeding with the Work beyond the time set for the completion date where the completion date was not extended.

**4. Contract Term.**

The term of this Contract shall be from the last date of execution until each of the following:

- a. Respecting Work, until completion and acceptance.
- b. Respecting Warranty, until expiration of warranty term.
- c. Respecting Indemnity and Hold Harmless Agreement and Liability Insurance, until claims filed, if any, are resolved, or expiration of any applicable statute of limitations where no claims have been filed.

**5. Termination For Cause.**

In the event either Party should fail to fulfill in a timely manner its obligations under this Contract, the non-breaching Party shall thereupon have the right to terminate this Contract by giving a ten (10) day written notice to the breaching Party of such breach and specifying the date of the termination if the breaching Party has not timely rectified and remedied the purported breach to the satisfaction of the Party that gave notice of the breach. The Contractor shall perform no new or additional Work upon receipt of a notice of termination without the advance, written permission of the Director, except as necessary to cure the default, but not beyond the specified date of termination.

**6. Performance And Payment Bond/Assurance.**

The Contractor shall prior to approval of the Contract obtain a Performance and Payment Bond or other assurance required by the City, in a form approved by the City, in the sum of the accepted Proposal. The Contractor understands that the City

may file a claim against the bond or assurance should any of the provisions of this Contract not be faithfully and timely performed by the Contractor.

**7. Director Decision Final.**

Should any dispute arise at any time between the Contractor and the City as to the true meaning or requirements of this Contract, the manner of execution of the Work, the quality of the Work executed, the quality or quantity of materials used, or the timely completion of the Work, the decision of the Director shall be final and conclusive until and unless set aside by a Court of law. The Contractor agrees that should any decision of the Director be challenged in Court, the Court may only set aside a decision of the Director if it is wholly arbitrary and capricious and/or made in complete disregard of disputed facts.

**8. Methods, Labor, Equipment, Materials And Supplies.**

The Contractor shall select such methods and equipment for the performance of all operations connected with the Work as will assure professional quality of the Work and a rate of progress which will assure the timely completion of the Work. The Contractor is responsible for furnishing all labor, equipment, material and supplies required to perform the Work.

**9. Suspension Of Work By The City.**

The Director shall have the authority to suspend the Work where the Director believes that the Contractor is not performing the Work in accordance with this Contract. The Contractor shall have no right to additional compensation for delay or a right to an extension of time to complete the Work where the Work is suspended by the Director.

**10. Injunctions.**

Should a preliminary or temporary injunction suspend the Work for a period of time, the deadline for completion of the Work shall be extended by such time as the preliminary or temporary injunction was in effect. In the event a permanent injunction or Court order or judgment prohibits the Work, this Contract shall be null and void as of the date such injunction, Court order or judgment becomes final, although the Contractor shall be entitled to reasonable compensation for the Work performed to that date. In the event a permanent injunction, Court order or judgment reduces the scope of the Work, this Contract shall be deemed modified in accordance therewith and compensation of the Contractor shall be proportionately reduced to reflect the decrease in the scope of the Work.

**11. Change Orders For Additional Work, Adjustment In Price.**

The Contractor does not have the discretion to refuse to comply with a Change Order to increase the scope of the Work identified in the City's Request for Proposal

with Instructions to Proposers. Increases in the scope of the Work shall result in a determination of the Contractor's additional compensation based upon good faith negotiation, with the Contract as a guideline. Change Orders must be approved by the City and the Contractor, and upon approval and execution shall be considered a Contract amendment to be kept on file in City Department of Finance and incorporated into this Contract by reference. Should the Contractor refuse to sign a Change Order under circumstances where there is no discretion to do so, the Change Order will be in full force and effect without the Contractor's signature, provided the Director attaches thereto a written report so indicating.

**12. Claims And Deadlines For Additional Compensation.**

Any claim by the Contractor for additional compensation arising out of circumstances not covered by this Contract shall be submitted, in written form, to the Director within fourteen (14) calendar days of the event giving rise to or forming the basis for such claim, or be deemed forever waived. When the claim for additional compensation involves the Work which will be covered and unavailable for inspection within said fourteen (14) day period of time, the Contractor shall promptly provide the Director with informal notice and an opportunity for inspection although a formal claim need not be filed earlier than as above provided. The Contractor further has a duty to, from time to time, notify the Director of any facts or events which may lead to a claim for additional compensation as soon as the Contractor is aware of such facts or events.

**13. Waiver Of Rights.**

No failure to exercise, or delay in exercising, any right, power or remedy hereunder on the part of either Party shall operate as a waiver thereof, nor shall any single or partial exercise of any other right, power or remedy preclude any other further exercise thereof or the exercise of any other right, power or remedy. No express waiver shall affect any event of default other than the event of default specified in such waiver, and any such waiver, to be effective, must be in writing and shall be operative only for the time and to the extent expressly provided therein. A waiver of any covenant, term or condition contained herein shall not be construed as a waiver of any subsequent breach of the same covenant, term or condition.

**14. Subcontractors, Major Material Suppliers, And Disposal Sites.**

The Contractor will only use subcontractors, major material suppliers and disposal sites which are listed in this Contract. Major material suppliers shall be those providing over \$5,000.00 in materials. Any changes in said list must be approved by the City. The Contractor is responsible for the Work of subcontractors and/or suppliers and for delays in the Work occasioned thereby. The Contractor has a duty to remove and replace subcontractors and/or suppliers whose involvement in the Work will result in a breach of this Contract. Furthermore, should the Director determine the involvement of the subcontractors and/or suppliers in the Work will

result in a breach of the Contract, the Director shall have the right, in writing, to compel the Contractor to remove and replace said subcontractors and/or suppliers. Should the Contractor fail to comply with the requirements of providing notice or removing and replacing subcontractors and/or suppliers, the City shall have the option to declare the Contractor in breach and exercise the City's rights pursuant to Section 30 of this Contract.

**15. Control And Protection Of Work Site.**

The Contractor shall be responsible for the control and protection of the Work site from commencement of the Work until the Work is completed. The Contractor shall keep the site secure and inaccessible to the public.

**16. Salvage Rights.**

The Contractor shall have all salvage rights by virtue of this Contract.

**17. City Cooperation.**

City will reasonably cooperate with the Contractor to facilitate the Contractor's performance of the Work. The Contractor will provide reasonable notice to the City when the assistance thereof is requested. However, the City has no obligation to supervise or perform any part of the Work.

**18. Governmental Permits And Approvals.**

The Contractor is fully responsible, at the Contractor's cost and expense, to obtain such permits and approvals as may be required from any governmental body, including the City, as a precondition to the performance of the Work, including, but not limited to, raze permit, erosion control permit, permits to temporarily obstruct streets, and asbestos removal permits from the Wisconsin Department of Natural Resources where an exemption is not applicable.

**19. Law, Rules And Regulations.**

The Contractor shall comply with all Federal, State and local laws, rules, regulations and codes applicable to the performance of this Contract and the Work including, but not limited to, any requirements imposed by the Wisconsin Department of Natural Resources.

**20. Contractor's Employees And On-Site Representatives.**

Although the Contractor performs the Work as an independent contractor, the Director shall have the right to request the Contractor to remove and replace any of the Contractor's employees involved in the Work when said employee does not furnish quality workmanship or is uncooperative with or disrespectful to any City personnel associated with the Work. The Contractor shall comply with any

reasonable request. The Contractor, at all times the Work is being performed, shall assign an employee or agent on the Work site to be the person to whom the Director may furnish instructions or orders, or make inquiries of at all times when the Work is being performed. The name of such employee or agent shall be submitted to the Director, in writing, upon commencement of the Work.

**21. Water Use.**

The Contractor has the obligation to make arrangements with the Kenosha Water Utility for the use of water and may not use any Kenosha Water Utility hydrants or other water source without making arrangements in advance. The Contractor, where water is required, will be required to obtain a Hydrant Permit and meter from the Kenosha Water Utility, 4401 Green Bay Road. Any deposit and fee shall be paid by the Contractor.

**22. Sanitation And Health.**

The Contractor has the obligation of arranging for drinking water and sanitary conveniences for employees, subcontractors, suppliers, and agents thereof and for taking such Work site precautions as will deter the spread of infectious diseases. The Contractor shall not use materials in such manner as to pose a health hazard. The Contractor shall obey all lawful orders received from a County Health Department Sanitarian, or from any duly authorized employee of any Federal or State agency having jurisdiction over employee, public health, safety or welfare.

**23. Inspection.**

The City has the right, at its cost and expense, to assign or retain inspectors to determine that the Work is in conformance with the Contract. However, only the Director can reject the Work. The use of inspectors by the City shall not relieve the Contractor of the duty of making its own inspections and of itself rejecting improper or defective Work by its employees, subcontractors, suppliers and agents. The failure of a City inspector to notice or reject improper or defective Work shall not waive any rights of the Director to have the Contractor take corrective action at the Contractor's cost and expense to remedy such deficiencies or defects when discovered. The use of inspectors by the City shall not relieve the Contractor of its duty to maintain a safe workplace.

**24. Workmanship.**

The removal and disposal of Category I, Category II, Regulated Asbestos Containing Material (RACM), and Universal Waste shall be performed in accordance with all Federal, State and local laws, rules and regulations, including but not limited to the National Emission Standards for Hazardous Air Pollutants (NESHAP). Demolition Work shall be performed in accordance with accepted demolition techniques of the National Association of Demolition Contractors. Equipment and procedures used must be suitable to and compatible with the nature

of the Work, the Work site, and the prevailing year round weather conditions which affect the Work and the Work site.

**25. Utilities.**

The Contractor has the obligation of obtaining utility locations, clearances, hookups or cutoffs directly from the relevant utility at the Contractor's cost and expense. The City shall disconnect gas and electrical power and remove power lines from the structure(s) being razed.

**26. Cleanup.**

The Contractor shall at all times keep the site and off-site areas related to the Work, including all right-of-ways, streets, highways, alleys and private or public property adjacent to the Work site, in a clean and sanitary condition, free from any rubbish, debris, surplus or waste materials that have accumulated as a result of the Work. Within ten (10) days after the completion of the Work, the Contractor shall remove all surplus materials, tools, equipment or plants, leaving the Work site and off-site areas related to the Work, unobstructed, clean and sanitary, ready for their intended use and in as safe a condition as their nature will reasonably permit. Should the Contractor neglect any such duty, the Director may cause any such Work to be performed at the Contractor's cost and expense.

**27. Foundations And Excavations.**

The Contractor assumes all risks and costs and expenses associated with foundations and excavations, whether actual or, where in the City's opinion, there exists potential of (1) collapse; (2) damage to abutting public or private property; or (3) problems associated with subsurface conditions, surface waters, ice or snow. An inspection by the City shall be performed prior to back filling any excavation. The Contractor shall coordinate with the Department of Community Development to have the inspection performed. Should said inspection, in the City's opinion, indicate any potential of (1) collapse; (2) damage to abutting public or private property; or (3) problems associated with subsurface conditions, surface waters, ice or snow, the Contractor shall undertake any action requested by the City to address said potential.

**28. Payment Of Employees, Subcontractors And Suppliers.**

The Contractor shall promptly pay all employees, subcontractors and suppliers for all the Work, labor, services, supplies or materials which they may directly or indirectly furnish in the fulfillment of this Contract and the Contractor shall secure, as soon as possible, a waiver of liens or the release of any and all liens which may attach as a result of the Work. The Contractor, as a condition of payment, shall execute and file an Affidavit Respecting Construction Lien Waivers/Releases with the City Director of Finance.

**29. Liquidated Damages For Delays In Contract Completion.**

In the event that the Contractor fails to complete the Work within the time the Work is requested to be completed or any extension of time for completion of the Work granted by the Director, the Contractor shall pay to the City for such delay the sum of Two Hundred (\$200.00) Dollars per day, for each and every day's delay in completing the Work. This sum shall be considered and treated not as a penalty, but as fixed, agreed and liquidated damages due the City from the Contractor.

**30. Rights Of City Upon Contractor Default.**

The Contractor recognizes the right of the City to suspend the Work, to order the revision of nonconforming Work, to re-let all or part of the Work or to itself perform such Work as may be required to ensure the timely completion of the Work or to replace improper or defective Work, as determined necessary by the Director. However, none of the above shall relieve the Contractor of its obligations under this Contract.

**31. Overpayments And Setoffs Unrelated To Contract.**

The Contractor will promptly, upon receipt of written demand from the Director, refund any overpayments received. Should the Contractor not comply with said demand within thirty (30) days of receipt of the written demand, the Contractor shall pay the City interest for said amount at the rate of one (1%) percent per month on the unpaid balance, until paid in full. Should the Contractor owe the City any money which is lawfully due and payable on any account receivable or on any personal property tax, forfeiture or fee, whether or not related to the Work under this Contract, the Contractor authorizes the City to deduct said amount from any payment due the Contractor hereunder.

**32. Safety Precautions.**

The Contractor, during the performance of the Work, shall assume control of the Work site and put up and properly maintain, at the Contractor's cost and expense, adequate barriers, warning signs, lights and such other devices and take such measures as will make the Work site as safe as the nature of the premises will reasonably permit to protect frequenters as well as persons using abutting private or public property, from any and all dangers associated with the Work, during both day and night hours. The Director may order the Contractor, by a time or date certain, to take designated safety measures and the failure of the Contractor to promptly obey said order shall result in a penalty of One Hundred (\$100.00) Dollars per day for each day said order is not complied with. The Contractor shall be fully responsible for making the Work site as safe as its nature will reasonably permit and may not rely upon any inspections, instructions or orders of the Director or the City inspectors or lack thereof, in this regard. The Contractor has an obligation to

check warning and safety devices on a daily basis. In the event of termination of this Contract prior to completion of the Work, the Contractor shall continue to be responsible for maintaining the safety of the Work site until relieved of the obligation by the Director or until another contractor takes possession of the Work site.

**33. Payment – Acceptance Of Work.**

Payment shall be made by the City upon completion of the Work and submission of invoice to the City's Director of Finance, within fifteen (15) days after the Director executed a document accepting the Work as being performed in accordance with this Contract, subject to the following:

Payment will not be made for so long as any order made to the Contractor by the Director seeking compliance with this Contract is not complied with. Payment will be reduced by the amount of any claim which the City may have against the Contractor for (i) improper, defective or rejected Work, (ii) liquidated damages due to delay in the schedule of time for the Work completion, (iii) failing to take safety precaution, (iv) the amount of set-offs authorized by this Contract, or (v) any other primary liability of the Contractor for which the City could be secondarily liable, which secondary liability was not assumed by the City under this Contract. The Work shall not be accepted by the Director until all employees, subcontractors and suppliers have been fully paid for all labor, services, supplies or materials provided thereby, and lien waivers or releases have been obtained and filed with the City's Department of Community Development.

**34. Independent Contractors, Worker's And Unemployment Compensation.**

The Contractor acknowledges that it is an independent contractor and that its employees and agents are not the employees of the City for purposes of Worker's and Unemployment Compensation or any other purpose. The Contractor shall be responsible for Worker's and Unemployment Compensation with respect to its employees.

**35. Prohibitions As To Assignment, Subcontracting And Joint Ventures.**

The Contractor may not assign this Contract, enter into a joint enterprise or subcontract any Work without the express written approval of the Director and the City is not liable for any costs and expenses arising therefrom. Listed subcontractors, major material suppliers, and disposal sites are excepted from this prohibition. An unlawful assignment, joint enterprise or subcontract shall render this Contract voidable by the Director as of the date thereof, and the City will not be obligated to pay to the Contractor any money for any of the Work performed by an unauthorized party. However, if this Contract is voided, the Contractor will continue to be responsible for maintaining the safety of the Work site until relieved of this obligation by the Director or until another Contractor takes possession of the



Work site. The Contractor will be responsible for any cost, loss, expense or damages, including actual attorneys fees, the City may incur in enforcing this provision.

**36. Indemnification And Hold Harmless.**

The Contractor agrees that it will, at all times relevant to this Contract, defend, indemnify and hold harmless, the City, its officers, agents, employees and representatives, from and against any and all liability, loss, injury, charges, damages, claims, judgments, costs, expenses or attorneys fees, which they may hereafter sustain, incur or be required to pay as a result of any action taken or not taken by the City or its officers, agents, employees or representatives to supervise or oversee the adequacy of safety precautions taken by the Contractor or as a result of the willful or negligent act or omission of the Contractor and its subcontractors, suppliers, assigns, employees, officers, agents or representatives, resulting in any person or party suffering or sustaining personal injury, death or property loss or damage, or a violation of any other right protected by law.

**37. Insurance.**

The Contractor and subcontractors shall procure and maintain during the Contract term the minimum insurance coverages listed below, issued by a company licensed to do business in the State of Wisconsin, having a minimum AM Best Financial Strength Rating of "A" or better. The minimum insurance coverages listed below shall be verified by a Certificate of Insurance issued to the City of Kenosha as Certificate Holder and shall provide that should any of the described policies be canceled for any reason or any material changes are made, the issuing insurer will mail thirty (30) days written notice to the City before any cancellation or material change takes effect. The City shall be named as an additional insured with respect to the coverages required by Sections 37(a), 37(b), 37(c) and 37(e) listed below and the City shall be provided with the endorsements certifying that the City is an additional insured with respect to said policies. The coverages required by Sections 37(a), 37(b), 37(c) and 37(e) listed below shall be primary and any insurance, self-insurance or other coverage maintained by the City shall not contribute to it. The Contractor shall provide the City with a primary insurance endorsement certifying that the insurance coverages listed below are provided on a primary and noncontributory basis. The Contractor shall also provide the City with a waiver of subrogation endorsement.

The following minimum insurance coverages must be in effect and continue in effect during the Contract term:

- a) Commercial General Liability  
\$1,000,000.00 Each Occurrence  
\$2,000,000.00 Aggregate

- b) Automobile Liability (owned, non-owned, leased)  
\$1,000,000.00 Combined Single Limit
- c) Pollution Legal Liability  
\$2,000,000.00 Each Loss
- d) Worker's Compensation: Statutory Limits  
Employer's Liability  
\$100,000.00 Each Accident  
\$100,000.00 Disease, Each Employee  
\$500,000.00 Disease, Policy Limit
- e) Umbrella Liability  
\$3,000,000.00. The umbrella liability policy shall not contain any exclusions or exceptions not identified in the Commercial General Liability, Automobile Liability or Pollution Legal Liability policies.

**38. Cooperation.**

The Contractor shall cooperate with representatives of any and all Local, Federal or State agencies having authority over the Work. Further, although the Contractor has possession of the Work site, the Contractor shall permit City employees and representatives, and employees and representatives of any Federal or State agency to have reasonable access to the Work site at all times.

**39. Severability.**

It is mutually agreed that in case any provision of this Contract is determined by a Court of law to be unconstitutional, illegal or unenforceable, it is the intention of the Parties that all other provisions of this Contract shall remain in full force and effect.

**40. Nondiscrimination.**

In the performance of the Work under this Contract, the Contractor agrees not to discriminate against any employee or applicant for employment contrary to any Federal, State or local law, rule or regulation, because of race, religion, marital status, age, creed, color, sex, handicap, national origin, or ancestry, sexual orientation, income level or source of income, arrest record or conviction record, less than honorable discharge, physical appearance, political beliefs or student status. The Work is to be performed in accordance with the Federal Americans With Disabilities Act.

**41. No Third Party Beneficiaries.**

This Contract is intended to be solely for the benefit of the Parties hereto. No part of this Contract shall be construed to add, supplement, amend, abridge or repeal existing rights, benefits or privileges of any third party or parties, including, but not limited to, employees of either of the Parties.

**42. Full Agreement – Modification.**

This Contract shall be the full and complete agreement and understanding of the Parties and shall supersede all oral or written statements or documents inconsistent herewith. This Contract can only be modified, in writing, by the mutual agreement of the Parties hereto, said amendment to be attached hereto and incorporated herein.

**43. Notices.**

Any notice required to be given to any Party to this Contract shall be in writing and delivered either by hand or certified mail, return receipt requested, to the addresses indicated below, or such address as the Parties indicate in writing. Notice shall be effective as of the date of delivery if by hand, or mailing if by certified mail.

If to Contractor:

\_\_\_\_\_  
\_\_\_\_\_  
\_\_\_\_\_

Attention: \_\_\_\_\_

If to City:

Director of Community Development  
Municipal Building, Room 308  
625-52nd Street  
Kenosha, Wisconsin 53140

With a copy to:

Office of the City Attorney  
Municipal Building, Room 201  
625 52nd Street  
Kenosha, Wisconsin 53140

And

Department of Finance  
Municipal Building, Room 208  
625 52nd Street  
Kenosha, Wisconsin 53140

**44. Execution Authority.**

Each of the undersigned hereby represents and warrants that: (a) such Party has all requisite power to execute this Contract; (b) the execution and delivery of this Contract by the undersigned, and the performance of its terms thereby have been duly and validly authorized and approved by all requisite action required by law; and (c) this Contract constitutes the valid and binding agreement of the undersigned, enforceable against each of them in accordance with the terms of this Contract.

*Signature pages follow*





**PROJECT NO.**

**PERFORMANCE AND PAYMENT BOND**

\$ \_\_\_\_\_

**BY: (Principal)** \_\_\_\_\_

**To And For The Benefit Of  
The City of Kenosha, Wisconsin**

**Know All Men By These Presents, that we,**

\_\_\_\_\_  
\_\_\_\_\_  
\_\_\_\_\_

as Principal, and \_\_\_\_\_, (Surety), are held and firmly bound unto the City of Kenosha, Wisconsin, a municipal corporation as Obligee in the full and just sum of \_\_\_\_\_, (\$ \_\_\_\_\_), lawful money of the United States, to the payment of which sum, well and truly to be made, the Principal and Surety bind themselves and each of their heirs, executors, administrators, successors and assigns, jointly and severally, firmly by these presents.

**WHEREAS**, the Principal has entered into a written Contract with the Obligee for the above project, which Contract is hereby referred to and made a part hereof as fully and to the same extent as if copied at length herein.

**NOW, THEREFORE**, the condition of this obligation is such that if the Principal shall faithfully perform said Contract according to its terms, covenants and conditions and shall promptly pay all persons supplying labor or material to the Principal for use in the prosecution of the work under said Contract, then this obligation shall be void; otherwise it shall remain in full force and effect.

Subject to the named Obligee's priority, all persons who have supplied labor or material directly to the Principal for use in the prosecution of the work under said Contract shall have a direct right of action under this Bond.

The Surety's aggregate liability hereunder shall in no event exceed the amount set forth above.

No claim, suit or action shall be brought hereunder after the expiration of one (1) year following the date of City acceptance of the work on said Contract, or one (1) year following expiration of any warranty or guaranty covering the work and materials set forth under said Contract, whichever is longer. If this limitation is made void by any law controlling the construction hereof, such limitation shall be deemed to be amended to equal the minimum period of limitation permitted by such law.

Signed and dated at Kenosha, Wisconsin, this \_\_\_\_ day of \_\_\_\_\_, \_\_\_\_\_.

PRINCIPAL

\_\_\_\_\_  
Witness

By: \_\_\_\_\_

Name: \_\_\_\_\_

Title: \_\_\_\_\_

SURETY

\_\_\_\_\_  
Witness

By: \_\_\_\_\_

Name: \_\_\_\_\_

Title: \_\_\_\_\_

**PERFORMANCE AND PAYMENT BOND**

Examined and approved as to form and execution this \_\_\_\_ day of \_\_\_\_\_, \_\_\_\_\_.

By: \_\_\_\_\_  
City Attorney

Print Name: \_\_\_\_\_



**PROJECT NO.**

**CHANGE ORDER**

Project Number:

Account Number: \_\_\_\_\_

Contractor: \_\_\_\_\_

Date of Common Council Action: \_\_\_\_\_

**CITY and CONTRACTOR** agree that the above Contract is amended by (increasing) (decreasing) the amount of the Contract by \$\_\_\_\_\_ from \$\_\_\_\_\_ to \$\_\_\_\_\_. This amendment shall have the effect of (increasing) (decreasing) (not changing) the date of Project completion from \_\_\_\_\_ to \_\_\_\_\_.

**This Change Order is approved by:**

CONTRACTOR

CITY OF KENOSHA, MAYOR

By: \_\_\_\_\_

By: \_\_\_\_\_

Print Name: \_\_\_\_\_

Print Name: \_\_\_\_\_

Date: \_\_\_\_\_

Date: \_\_\_\_\_



4. The Contractor has fully paid all subcontractors and material (whether major or minor) suppliers the amounts they are due and owing under their respective contracts and purchase orders and has obtained lien waivers or releases, which have been previously filed or are being filed with this Affidavit.
  
5. The Contractor has full and accurate records which clearly show the name and address of every subcontractor and material supplier used in connection with the Work on the Project, as well as the actual sums paid thereto. These records will be kept at the Contractor's principal place of business, as evidence of compliance set forth above, and will be retained and made available for inspection for a period of at least three (3) years following the completion of this Project and will not be removed from the Contractor's principal place of business without prior notification to the City Clerk of the City of Kenosha.

By: \_\_\_\_\_  
 Print Name: \_\_\_\_\_  
 Title: \_\_\_\_\_  
 Date: \_\_\_\_\_

STATE OF \_\_\_\_\_ )  
 :SS.  
 COUNTY OF \_\_\_\_\_ )

Subscribed and sworn to before me this \_\_\_\_\_  
 day of \_\_\_\_\_, 20\_\_\_\_\_.

\_\_\_\_\_  
 Signature  
 \_\_\_\_\_  
 Print Name

Notary Public, \_\_\_\_\_ County, \_\_\_\_\_  
 My Commission expires/is: \_\_\_\_\_

# General Location Map

17TH AVE

54TH ST



Subject Property: 12-223-31-304-014  
1600 54th Street

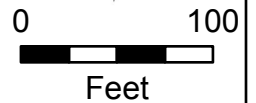

# General Location Map



22ND AVE



Mar 9, 2020 1:26:35 PM  
6201 62nd Street  
Kenosha County  
Wisconsin



Mar 9, 2020 1:26:53 PM  
6201 62nd Street  
Kenosha County  
Wisconsin

62ND ST

20TH AVE

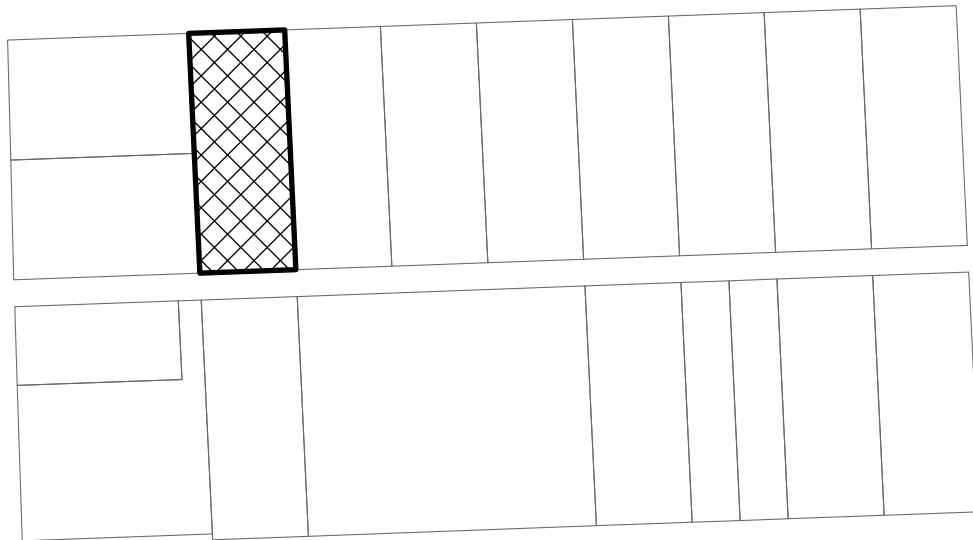

63RD ST



Subject Property: 05-123-06-230-008  
2109 62nd Street



0 100

Feet



**PRE-DEMOLITION INSPECTION REPORT**

**Job Site:**

**Two Family Dwelling  
1600 54<sup>th</sup> Street  
Kenosha, Wisconsin**

For:

**City of Kenosha**  
Department of Community Development and Inspections  
Municipal Building, Room 308  
325 52<sup>nd</sup> Street  
Kenosha, Wisconsin 53140

**KPH Project # 20-400-022.1600**

Dean Jacobsen  
Asbestos Inspector No. AII – 14370

Prepared by:

**KPH Environmental**  
1237 West Bruce Street  
Milwaukee, Wisconsin 53204

**March 2020**

|  |                          |                  |
|--|--------------------------|------------------|
| <b>KPH ENVIRONMENTAL</b>   | <b>WEE kphbuilds.com</b> |                  |
| <b>WISCONSIN</b> ADDRESS 1237 West Bruce Street, Milwaukee, WI 53204           | PHONE 414.647.1530       | FAX 414.647.1540 |
| <b>MICHIGAN</b> ADDRESS 3737 Lake Eastbrook, Suite 203, Grand Rapids, MI 49503 | PHONE 616.920.0574       | FAX 414.647.1540 |

**TABLE OF CONTENTS**

Pre-Demolition Inspection Report  
1600 54<sup>th</sup> Street  
Kenosha, Wisconsin

Executive Summary

I. Introduction.....2

II. Asbestos Inspection .....3

    A. Methods

    B. List of Suspect Asbestos Containing Materials

    C. The Laboratory

    D. Samples and Results

    E. Asbestos Locations and Quantities

III. Lead Paint Inspection.....14

    A. Methods

    B. Component Testing Results

IV. Universal Wastes .....16

V. Exclusions.....16

VI. Limitations .....16

Appendices

A. Asbestos Laboratory Results.....19

B. Paint Laboratory Results.....20

C. Floor Plans .....21

D. KPH Certifications.....22

## **EXECUTIVE SUMMARY**

KPH Environmental Corp (KPH), was retained by the City of Kenosha Department of Community Development and Inspections to conduct an inspection of the two family dwelling at 1600 54<sup>th</sup> Street, Kenosha, Wisconsin, prior to demolition. KPH conducted a visual inspection for asbestos, potential lead painted recyclable surfaces, and universal wastes. KPH collected asbestos bulk samples and paint samples for laboratory analysis.

Asbestos was detected above the regulatory level of 1% in 1<sup>st</sup> floor kitchen and pantry floor tile, kitchen sink undercoat, and basement flue packing and duct wrap. Asbestos was detected at less than 1% in exterior wall caulk on the house, exterior electric meter and gas pipe caulk, and 1<sup>st</sup> floor kitchen and pantry floor tile and mastic. Asbestos was not detected in any other material that was sampled.

Under state and federal laws the duct wrap and flue packing will have to be abated prior to demolition. The floor tile and sink undercoat will also have to be abated if they will be ground, abraded, or crumbled during demolition. Results are in Section II of this report.

Paint sample testing revealed that lead was detected in interior and exterior samples. Lead based paint was not detected. Results are in Section III of this report.

Universal wastes and other hazardous material were also observed inside the building, and are summarized in Section IV of this report.

## **I. INTRODUCTION**

KPH Environmental Corp., (KPH) was retained by the City of Kenosha Department of Community Development and Inspections to conduct a pre-demolition inspection of the two family dwelling at 1600 54<sup>th</sup> Street, Kenosha, Wisconsin, for the following:

- Suspect asbestos containing materials
- Suspect lead painted surfaces that could be recycled, such as brick, concrete block, concrete, and metal
- Universal wastes such as refrigerators, light bulbs and PCB containing light fixture ballasts

Zohrab Khaligian, the City of Kenosha, authorized KPH to conduct an inspection and to analyze samples collected during the inspection. The inspection of the building at 1600 54<sup>th</sup> Street, Kenosha, Wisconsin, was conducted on February 24, 2020, to cover the items listed above. The inspection was conducted by Dean Jacobsen, Wisconsin Asbestos Inspector License No. 14370. Additional information on the inspection and results are contained in the following sections.



## **II. ASEBSTOS INSPECTION**

### **A. Methods**

This asbestos inspection included a visual determination as to the extent of visible and accessible suspect materials on the plumbing system and plaster walls and ceilings, sampling and documentation of any of these suspect materials, and quantification of observable and accessible positive materials existing within the spaces inspected that are planned for renovation.

The asbestos inspection involved inspecting all or part of a building (depending on the project scope) and identifying suspect asbestos containing materials. After suspect materials are identified, the inspector divided the building into homogeneous areas. Homogeneous areas contain materials that are alike in color, composition, age of installation, and any other aspect. If any differences are identified during the inspection, a separate homogeneous area was established.

The inspector then collected bulk samples based upon the type of material and quantity of material in the homogeneous area. Bulk samples were placed into resealable containers and sent to a laboratory certified under the National Voluntary Laboratory Accreditation program (NVLAP) for analysis. Destructive sampling was not conducted where it would have adversely impacted suspect asbestos containing materials, to avoid damage and building contamination.

The results of the survey integrated with the Polarized Light Microscopy with Dispersion Staining (PLM/DS) analysis of bulk samples taken are outlined in this document.

### **B. List of Suspect Asbestos Containing Materials**

The following types of suspect materials were observed and inspected to determine if asbestos containing materials were present in the building as required by US EPA NESHAP regulation 40 CFR 61 Subpart M, and NR 447 of the Wisconsin Administrative Code:

- Asphalt shingle siding
- Tar paper
- Paper insulation
- Window glazing compound
- Caulk
- Brick/mortar
- Asphalt shingle roofing
- Plaster
- Linoleum
- Floor tile
- Texture
- Drywall/joint compound
- Sink undercoat
- Flue packing
- Duct wrap
- Ceramic tile

- Miscellaneous mastics

A listing of specific homogeneous materials and homogeneous material codes are in the Samples and Results section following the results table.

### C. The Laboratory

Samples were analyzed at Schneider Laboratories Global, Inc., for total asbestos content by volume using EPA Method 600/M4/82/020, 600/R-93/116. Analysis is performed by using the bulk samples for visual observation and slide preparation(s) for microscopical examination and identification. The slides are analyzed for asbestos (chrysotile, amosite, crocidolite, anthophyllite, and actinolite/ tremolite), fibrous non asbestos constituents (mineral wool, paper, etc.), and nonfibrous constituents. Asbestos is identified by refractive indices (obtained by using dispersion staining), morphology, color, pleochroism, birefringence, extinction characteristics, and signs of elongation. The same characteristics are used to identify the non asbestos constituents.

The microscopist visually estimates relative amounts of each constituent using a stereoscope if necessary. The test results are based on a visual determination of relative volume of the bulk sample components. The results are valid only for the item tested.

**Current regulations state asbestos containing materials (ACM) means material containing more than 1% asbestos as determined using the method specified in Appendix E, Subpart E, 40 CFR Part 763 Section I, Polarized Light Microscopy.** Bold values indicate that the material contains more than 1% asbestos. Negative results indicate that no asbestos was detected.

### D. Samples and Results

The following are the laboratory results. The laboratory report is in Appendix A.

| Sample # | Location and Description  | Results  | Homogeneous Code |
|----------|---|----------|------------------|
| 1Aa      | Exterior – south wall under aluminum siding – gray asphalt shingle siding | Negative | MSSy             |
| 1Ab      | Exterior – south wall under gray asphalt shingle siding – fiber backing   | Negative | MSSy             |
| 1Ba      | Exterior – north wall under aluminum siding – gray asphalt shingle siding | Negative | MSSy             |
| 1Bb      | Exterior – north wall under gray asphalt shingle siding – fiber backing   | Negative | MSSy             |
| 1Ca      | Exterior – west wall under aluminum siding – gray asphalt shingle siding  | Negative | MSSy             |
| 1Cb      | Exterior – west wall under gray asphalt shingle siding – fiber backing    | Negative | MSSy             |
| 2A       | Exterior – south wall under gray asphalt shingle siding – tar paper       | Negative | MPT              |
| 2B       | Exterior – south wall under gray asphalt shingle siding – tar paper       | Negative | MPT              |
| 2C       | Exterior – south wall under gray asphalt shingle siding – tar paper       | Negative | MPT              |

| Sample # | Location and Description   | Results                | Homogeneous Code |
|----------|--|------------------------|------------------|
| 3A       | Exterior – south wall under wood siding – tan paper insulation             | Negative               | MPIt             |
| 3B       | Exterior – north wall under wood siding – tan paper insulation             | Negative               | MPIt             |
| 3C       | Exterior – west wall under wood siding – tan paper insulation              | Negative               | MPIt             |
| 4A       | 1 <sup>st</sup> floor – living room – on south window – glazing compound   | Negative               | MPG              |
| 4B       | Basement – on west window – glazing compound                               | Negative               | MPG              |
| 4C       | 2 <sup>nd</sup> floor – living room – on south window – glazing compound   | Negative               | MPG              |
| 5A       | Exterior – on east window frame – white caulk                              | Negative               | MCLKw            |
| 5B       | Exterior – on north window frame – white caulk                             | Negative               | MCLKw            |
| 5C       | Exterior – on west window frame – white caulk                              | Negative               | MCLKw            |
| 6Aa      | Basement – northeast wall – brick  | Negative               | MBR              |
| 6Ab      | Basement – northeast wall – mortar   | Negative               | MBR              |
| 6Ba      | Basement – northwest wall – brick  | Negative               | MBR              |
| 6Bb      | Basement – northwest wall – mortar   | Negative               | MBR              |
| 6Ca      | Basement – southwest wall – brick  | Negative               | MBR              |
| 6Cb      | Basement – southwest wall – mortar   | Negative               | MBR              |
| 7A       | Exterior – on shed southeast corner – brown caulk                          | Negative               | MCLKn            |
| 7B       | Exterior – on shed southeast corner – brown caulk                          | Negative               | MCLKn            |
| 7C       | Exterior – on shed southeast corner – brown caulk                          | Negative               | MCLKn            |
| 8A       | Exterior – on shed northwest corner – cream caulk                          | Negative               | MCLKc            |
| 8B       | Exterior – on shed southwest corner – cream caulk                          | Negative               | MCLKc            |
| 8C       | Exterior – on shed northeast corner – cream caulk                          | Negative               | MCLKc            |
| 9A       | Exterior – around northwest basement entry – gray caulk                    | Negative               | MCLKy            |
| 9B       | Exterior – around northwest basement entry – gray caulk                    | Negative               | MCLKy            |
| 9C       | Exterior – around northwest basement entry – gray caulk                    | Negative               | MCLKy            |
| 10A      | Shed Exterior – west wall under wood siding – black asphalt shingle siding | Negative               | MSSk             |
| 10B      | Shed Exterior – west wall under wood siding – black asphalt shingle siding | Negative               | MSSk             |
| 10C      | Shed Exterior – west wall under wood siding – black asphalt shingle siding | Negative               | MSSk             |
| 11A      | Shed Exterior – north wall under wood siding – tar paper #2                | Negative               | MPT2             |
| 11B      | Shed Exterior – north wall under wood siding – tar paper #2                | Negative               | MPT2             |
| 11C      | Shed Exterior – north wall under wood siding – tar paper #2                | Negative               | MPT2             |
| 12A      | Shed Roof – black asphalt rolled roofing                                   | Negative               | MRRk             |
| 12B      | Shed Roof – black asphalt rolled roofing                                   | Negative               | MRRk             |
| 12C      | Shed Roof – black asphalt rolled roofing                                   | Negative               | MRRk             |
| 13A      | Shed Roof – south wall at house – black caulk                              | Negative               | MCLKk            |
| 13B      | Shed Roof – south wall at house – black caulk                              | Negative               | MCLKk            |
| 13C      | Shed Roof – south wall at house – black caulk                              | Negative               | MCLKk            |
| 14A      | Exterior – on southeast corner wall – cream caulk #2                       | Positive 2% Chrysotile | MCLKc2           |
| 14A      | Point Count Result   | Trace 0.5% Chrysotile  | MCLKc2           |
| 14B      | Not Analyzed Due to Prior Positive Sample                                  | N/A                    | MCLKc2           |

| Sample # | Location and Description  | Results                | Homogeneous Code |
|----------|---|------------------------|------------------|
| 14C      | Not Analyzed Due to Prior Positive Sample   | N/A                    | MCLKc2           |
| 15A      | Exterior – on southwest wall at former electric meter – dark gray caulk                                   | Positive 2% Chrysotile | MCLKydark        |
| 15A      | Point Count Result  | Trace 0.5% Chrysotile  | MCLKydark        |
| 15B      | Not Analyzed Due to Prior Positive Sample   | N/A                    | MCLKydark        |
| 15C      | Not Analyzed Due to Prior Positive Sample   | N/A                    | MCLKydark        |
| 16A      | Exterior – on southwest wall at former gas meter pipes – beige caulk                                      | Positive 2% Chrysotile | MCLKe            |
| 16A      | Point Count Result  | Trace 0.25% Chrysotile | MCLKe            |
| 16B      | Not Analyzed Due to Prior Positive Sample   | N/A                    | MCLKe            |
| 16C      | Not Analyzed Due to Prior Positive Sample   | N/A                    | MCLKe            |
| 17A      | Roof – over front porch top layer – gray asphalt shingle  | Negative               | MRSy             |
| 17B      | Roof – northwest top layer – gray asphalt shingle   | Negative               | MRSy             |
| 17C      | Roof – northeast top layer – gray asphalt shingle   | Negative               | MRSy             |
| 18A      | Roof – over front porch bottom layer – tar paper #3   | Negative               | MPT3             |
| 18B      | Roof – northwest bottom layer – tar paper #3  | Negative               | MPT3             |
| 18C      | Roof – northeast bottom layer – tar paper #3  | Negative               | MPT3             |
| 19Aa     | 1 <sup>st</sup> floor – living room – east wall – plaster base coat                                       | Negative               | SPI              |
| 19Ab     | 1 <sup>st</sup> floor – living room – east wall – plaster skim coat                                       | Negative               | SPI              |
| 19B      | 1 <sup>st</sup> floor – northeast bedroom – ceiling – plaster   | Negative               | SPI              |
| 19Ca     | 1 <sup>st</sup> floor – kitchen – north wall – plaster base coat  | Negative               | SPI              |
| 19Cb     | 1 <sup>st</sup> floor – kitchen – north wall – plaster skim coat  | Negative               | SPI              |
| 19Da     | 2 <sup>nd</sup> floor – east bathroom – ceiling – plaster base coat                                       | Negative               | SPI              |
| 19Db     | 2 <sup>nd</sup> floor – east bathroom – ceiling – plaster skim coat                                       | Negative               | SPI              |
| 19Ea     | 2 <sup>nd</sup> floor – northeast bedroom – north wall – plaster base coat                                | Negative               | SPI              |
| 19Eb     | 2 <sup>nd</sup> floor – northeast bedroom – north wall – plaster skim coat                                | Negative               | SPI              |
| 20Aa     | 1 <sup>st</sup> floor – living room south side – beige and brown linoleum                                 | Negative               | MFLen            |
| 20Ab     | 1 <sup>st</sup> floor – living room south side – under beige and brown linoleum – beige mastic            | Negative               | MFLen            |
| 20Ba     | 1 <sup>st</sup> floor – living room center – beige and brown linoleum                                     | Negative               | MFLen            |
| 20Bb     | 1 <sup>st</sup> floor – living room center – under beige and brown linoleum – beige mastic                | Negative               | MFLen            |
| 20Ca     | 1 <sup>st</sup> floor – living room north side – beige and brown linoleum                                 | Negative               | MFLen            |
| 20Cb     | 1 <sup>st</sup> floor – living room north side – under beige and brown linoleum – beige mastic            | Negative               | MFLen            |
| 21Aa     | 1 <sup>st</sup> floor – southeast bedroom north side – 12” blue and white floor tile                      | Negative               | MF12bw           |
| 21Ab     | 1 <sup>st</sup> floor – southeast bedroom north side – under 12” blue and white floor tile – clear mastic | Negative               | MF12bw           |
| 21Ba     | 1 <sup>st</sup> floor – southeast bedroom center – 12” blue and white floor tile                          | Negative               | MF12bw           |
| 21Bb     | 1 <sup>st</sup> floor – southeast bedroom center – under 12” blue and white floor tile – clear mastic     | Negative               | MF12bw           |
| 21Ca     | 1 <sup>st</sup> floor – bathroom – 12” blue and white floor tile  | Negative               | MF12bw           |
| 21Cb     | 1 <sup>st</sup> floor – bathroom – under 12” blue and white floor tile – clear mastic                     | Negative               | MF12bw           |

| Sample #    | Location and Description   | Results                       | Homogeneous Code |
|-------------|--|-------------------------------|------------------|
| 22Aa        | 1 <sup>st</sup> floor – southeast bedroom closet – beige and blue linoleum   | Negative                      | MFLeb            |
| 22Ab        | 1 <sup>st</sup> floor – southeast bedroom closet – under beige and blue linoleum – clear mastic                      | Negative                      | MFLeb            |
| 22Ba        | 1 <sup>st</sup> floor – southeast bedroom closet – beige and blue linoleum   | Negative                      | MFLeb            |
| 22Bb        | 1 <sup>st</sup> floor – southeast bedroom closet – under beige and blue linoleum – clear mastic                      | Negative                      | MFLeb            |
| 22Ca        | 1 <sup>st</sup> floor – southeast bedroom closet – beige and blue linoleum   | Negative                      | MFLeb            |
| 22Cb        | 1 <sup>st</sup> floor – southeast bedroom closet – under beige and blue linoleum – clear mastic                      | Negative                      | MFLeb            |
| 23A         | 1 <sup>st</sup> floor – dining room – on west wall – texture   | Negative                      | STX              |
| 23B         | 1 <sup>st</sup> floor – dining room – on ceiling – texture   | Negative                      | STX              |
| 23C         | 1 <sup>st</sup> floor – living room – on ceiling – texture   | Negative                      | STX              |
| 24Aa        | 1 <sup>st</sup> floor – northeast bedroom – west side top layer – 12” beige and tan floor tile                       | Negative                      | MF12et           |
| 24Ab        | 1 <sup>st</sup> floor – northeast bedroom – west side top layer – under 12” beige and tan floor tile – clear mastic  | Negative                      | MF12et           |
| 24Ba        | 1 <sup>st</sup> floor – northeast bedroom – south side top layer – 12” beige and tan floor tile                      | Negative                      | MF12et           |
| 24Bb        | 1 <sup>st</sup> floor – northeast bedroom – south side top layer – under 12” beige and tan floor tile – clear mastic | Negative                      | MF12et           |
| 24Ca        | 1 <sup>st</sup> floor – northeast bedroom – east side top layer – 12” beige and tan floor tile                       | Negative                      | MF12et           |
| 24Cb        | 1 <sup>st</sup> floor – northeast bedroom – east side top layer – under 12” beige and tan floor tile – clear mastic  | Negative                      | MF12et           |
| 25A         | 1 <sup>st</sup> floor – northeast bedroom – west side 3 <sup>rd</sup> layer – orange and green linoleum              | Negative                      | MFLog            |
| 25B         | 1 <sup>st</sup> floor – northeast bedroom – center 3 <sup>rd</sup> layer – orange and green linoleum                 | Negative                      | MFLog            |
| 25C         | 1 <sup>st</sup> floor – northeast bedroom – south side 3 <sup>rd</sup> layer – orange and green linoleum             | Negative                      | MFLog            |
| 26Aa        | 1 <sup>st</sup> floor – northeast bedroom closet – 12” gray and blue floor tile                                      | Negative                      | MF12yb           |
| 26Ab        | 1 <sup>st</sup> floor – northeast bedroom closet – under 12” gray and blue floor tile – clear mastic                 | Negative                      | MF12yb           |
| 26Ba        | 1 <sup>st</sup> floor – northeast bedroom closet – 12” gray and blue floor tile                                      | Negative                      | MF12yb           |
| 26Bb        | 1 <sup>st</sup> floor – northeast bedroom closet – under 12” gray and blue floor tile – clear mastic                 | Negative                      | MF12yb           |
| 26Ca        | 1 <sup>st</sup> floor – bathroom at sink – 12” gray and blue floor tile  | Negative                      | MF12yb           |
| 26Cb        | 1 <sup>st</sup> floor – bathroom at sink – under 12” gray and blue floor tile – clear mastic                         | Negative                      | MF12yb           |
| <b>27Aa</b> | <b>1<sup>st</sup> floor – kitchen – east side top layer – 12” tan and gold floor tile</b>                            | <b>Positive 4% Chrysotile</b> | <b>MF12td</b>    |
| 27Ab        | 1 <sup>st</sup> floor – kitchen – east side top layer – under 12” tan and gold floor tile – tan mastic               | Negative                      | MF12td           |
| 27Ba        | Not Analyzed Due to Prior Positive Sample  | N/A                           | MF12td           |
| 27Bb        | 1 <sup>st</sup> floor – kitchen – west side top layer – under 12” tan and gold floor tile – tan mastic               | Negative                      | MF12td           |
| 27Ca        | Not Analyzed Due to Prior Positive Sample  | N/A                           | MF12td           |

| Sample #    | Location and Description   | Results                       | Homogeneous Code |
|-------------|--|-------------------------------|------------------|
| 27Cb        | 1 <sup>st</sup> floor – pantry top layer – under 12” tan and gold floor tile – tan mastic                              | Negative                      | MF12td           |
| 28Aa        | 1 <sup>st</sup> floor – kitchen – east side 2 <sup>nd</sup> layer – 9” green and beige floor tile                      | Positive 2% Chrysotile        | MF9ge            |
| 28Aa        | Point Count Result   | Trace 0.75% Chrysotile        | MF9ge            |
| 28Ab        | 1 <sup>st</sup> floor – kitchen – east side 2 <sup>nd</sup> layer – under 9” green and beige floor tile – black mastic | Negative                      | MF9ge            |
| 28Ba        | 1 <sup>st</sup> floor – kitchen – west side 2 <sup>nd</sup> layer – 9” green and beige floor tile                      | Negative                      | MF9ge            |
| 28Bb        | 1 <sup>st</sup> floor – kitchen – west side 2 <sup>nd</sup> layer – under 9” green and beige floor tile – black mastic | Negative                      | MF9ge            |
| 28Ca        | 1 <sup>st</sup> floor – pantry 2 <sup>nd</sup> layer – 9” green and beige floor tile                                   | Negative                      | MF9ge            |
| 28Cb        | 1 <sup>st</sup> floor – pantry 2 <sup>nd</sup> layer – under 9” green and beige floor tile – black mastic              | Negative                      | MF9ge            |
| 29Aa        | 1 <sup>st</sup> floor – kitchen – east side 3 <sup>rd</sup> layer – red and black linoleum                             | Negative                      | MFLrk            |
| 29Ab        | 1 <sup>st</sup> floor – kitchen – east side 3 <sup>rd</sup> layer – under red and black linoleum – black mastic        | Negative                      | MFLrk            |
| 29Ba        | 1 <sup>st</sup> floor – kitchen – west side 3 <sup>rd</sup> layer – red and black linoleum                             | Negative                      | MFLrk            |
| 29Bb        | 1 <sup>st</sup> floor – kitchen – west side 3 <sup>rd</sup> layer – under red and black linoleum – black mastic        | Negative                      | MFLrk            |
| 29Ca        | 1 <sup>st</sup> floor – pantry 3 <sup>rd</sup> layer – red and black linoleum  | Negative                      | MFLrk            |
| 29Cb        | 1 <sup>st</sup> floor – pantry 3 <sup>rd</sup> layer – under red and black linoleum – black mastic                     | Negative                      | MFLrk            |
| 30A         | 1 <sup>st</sup> floor – pantry – in cabinet on floor – beige and tan linoleum  | Negative                      | MFLet            |
| 30B         | 1 <sup>st</sup> floor – pantry – in cabinet on floor – beige and tan linoleum  | Negative                      | MFLet            |
| 30C         | 1 <sup>st</sup> floor – pantry – in cabinet on floor – beige and tan linoleum  | Negative                      | MFLet            |
| <b>31Aa</b> | <b>1<sup>st</sup> floor – pantry – on countertop top layer – 9” beige floor tile</b>                                   | <b>Positive 4% Chrysotile</b> | <b>MF9e</b>      |
| 31Ab        | 1 <sup>st</sup> floor – pantry – on countertop top layer – under 9” beige floor tile – black mastic                    | Positive 2% Chrysotile        | MF9e             |
| 31Ab        | Point Count Result   | Trace 0.75% Chrysotile        | MF9e             |
| 31Ac        | 1 <sup>st</sup> floor – pantry – on countertop 2 <sup>nd</sup> layer – pink linoleum                                   | Negative                      | MFLp             |
| 31Ba        | Not Analyzed Due to Prior Positive Sample  | N/A                           | MF9e             |
| 31Bb        | Not Analyzed Due to Prior Positive Sample  | N/A                           | MF9e             |
| 31Bc        | 1 <sup>st</sup> floor – pantry – on countertop 2 <sup>nd</sup> layer – pink linoleum                                   | Negative                      | MFLp             |
| 31Ca        | Not Analyzed Due to Prior Positive Sample  | N/A                           | MF9e             |
| 31Cb        | Not Analyzed Due to Prior Positive Sample  | N/A                           | MF9e             |
| 31Cc        | 1 <sup>st</sup> floor – pantry – on countertop 2 <sup>nd</sup> layer – pink linoleum                                   | Negative                      | MFLp             |
| 32Aa        | 1 <sup>st</sup> floor – kitchen – on south wall above counter – beige panel  | Negative                      | MPMe             |
| 32Ab        | 1 <sup>st</sup> floor – kitchen – on south wall above counter – under beige panel – beige mastic                       | Negative                      | MPMe             |

| Sample # | Location and Description   | Results  | Homogeneous Code |
|----------|--|----------|------------------|
| 33Ba     | 1 <sup>st</sup> floor – kitchen – on south wall above counter – beige panel  | Negative | MPMe             |
| 33Bb     | 1 <sup>st</sup> floor – kitchen – on south wall above counter – under beige panel – beige mastic                       | Negative | MPMe             |
| 32Ca     | 1 <sup>st</sup> floor – kitchen – on south wall above counter – beige panel  | Negative | MPMe             |
| 32Cb     | 1 <sup>st</sup> floor – kitchen – on south wall above counter – under beige panel – beige mastic                       | Negative | MPMe             |
| 33Aa     | 1 <sup>st</sup> floor – kitchen – ceiling – drywall  | Negative | MDW              |
| 33Ab     | 1 <sup>st</sup> floor – kitchen – ceiling – joint compound   | Negative | MDW              |
| 33Ba     | 1 <sup>st</sup> floor – bathroom – south wall – drywall  | Negative | MDW              |
| 33Bb     | 1 <sup>st</sup> floor – bathroom – south wall – joint compound   | Negative | MDW              |
| 33Ca     | 2 <sup>nd</sup> floor – east bathroom – west wall patch – drywall  | Negative | MDW              |
| 33Cb     | 2 <sup>nd</sup> floor – east bathroom – west wall patch – joint compound   | Negative | MDW              |
| 34A      | 1 <sup>st</sup> floor – bathroom – on south wall under panel – tan mastic  | Negative | MPMt             |
| 34B      | 1 <sup>st</sup> floor – bathroom – on south wall under panel – tan mastic  | Negative | MPMt             |
| 34C      | 1 <sup>st</sup> floor – bathroom – on west wall under panel – tan mastic   | Negative | MPMt             |
| 35A      | 1 <sup>st</sup> floor – bathroom – on south wall under center panel – white mastic                                     | Negative | MPMw             |
| 35B      | 1 <sup>st</sup> floor – bathroom – on south wall under center panel – white mastic                                     | Negative | MPMw             |
| 35C      | 1 <sup>st</sup> floor – bathroom – on south wall under center panel – white mastic                                     | Negative | MPMw             |
| 36Aa     | 1 <sup>st</sup> floor – rear stair landing 2 <sup>nd</sup> layer – 12” brown and black floor tile                      | Negative | MF12nk           |
| 36Ab     | 1 <sup>st</sup> floor – rear stair landing 2 <sup>nd</sup> layer – under 12” brown and black floor tile – black mastic | Negative | MF12nk           |
| 36Ba     | 1 <sup>st</sup> floor – rear stair landing 2 <sup>nd</sup> layer – 12” brown and black floor tile                      | Negative | MF12nk           |
| 36Bb     | 1 <sup>st</sup> floor – rear stair landing 2 <sup>nd</sup> layer – under 12” brown and black floor tile – black mastic | Negative | MF12nk           |
| 36Ca     | 1 <sup>st</sup> floor – rear stair landing 2 <sup>nd</sup> layer – 12” brown and black floor tile                      | Negative | MF12nk           |
| 36Cb     | 1 <sup>st</sup> floor – rear stair landing 2 <sup>nd</sup> layer – under 12” brown and black floor tile – black mastic | Negative | MF12nk           |
| 37Aa     | 2 <sup>nd</sup> floor – kitchen – north side top layer – tan and blue linoleum   | Negative | MFLtb            |
| 37Ab     | 2 <sup>nd</sup> floor – kitchen – north side top layer – under tan and blue linoleum – clear mastic                    | Negative | MFLtb            |
| 37Ba     | 2 <sup>nd</sup> floor – kitchen – south side top layer – tan and blue linoleum   | Negative | MFLtb            |
| 37Bb     | 2 <sup>nd</sup> floor – kitchen – south side top layer – under tan and blue linoleum – clear mastic                    | Negative | MFLtb            |
| 37Ca     | 2 <sup>nd</sup> floor – dining room – tan and blue linoleum  | Negative | MFLtb            |
| 37Cb     | 2 <sup>nd</sup> floor – dining room – under tan and blue linoleum – clear mastic                                       | Negative | MFLtb            |
| 38Aa     | 2 <sup>nd</sup> floor – kitchen – south side 3 <sup>rd</sup> layer – 12” tan and brown floor tile                      | Negative | MF12tn           |

| Sample #   | Location and Description   | Results                       | Homogeneous Code |
|------------|--|-------------------------------|------------------|
| 38Ab       | 2 <sup>nd</sup> floor – kitchen – south side 3 <sup>rd</sup> layer – under 12” tan and brown floor tile – clear mastic | Negative                      | MF12tn           |
| 38Ac       | 2 <sup>nd</sup> floor – kitchen – south side 4 <sup>th</sup> layer – 12” brown floor tile                              | Negative                      | MF12n            |
| 38Ba       | 2 <sup>nd</sup> floor – kitchen – east side 3 <sup>rd</sup> layer – 12” tan and brown floor tile                       | Negative                      | MF12tn           |
| 38Bb       | 2 <sup>nd</sup> floor – kitchen – east side 3 <sup>rd</sup> layer – under 12” tan and brown floor tile – clear mastic  | Negative                      | MF12tn           |
| 38Bc       | 2 <sup>nd</sup> floor – kitchen – east side 4 <sup>th</sup> layer – 12” brown floor tile                               | Negative                      | MF12n            |
| 38Ca       | 2 <sup>nd</sup> floor – kitchen – west side 3 <sup>rd</sup> layer – 12” tan and brown floor tile                       | Negative                      | MF12tn           |
| 38Cb       | 2 <sup>nd</sup> floor – kitchen – west side 3 <sup>rd</sup> layer – under 12” tan and brown floor tile – clear mastic  | Negative                      | MF12tn           |
| 38Cc       | 2 <sup>nd</sup> floor – kitchen – west side 4 <sup>th</sup> layer – 12” brown floor tile                               | Negative                      | MF12n            |
| 39Aa       | 2 <sup>nd</sup> floor – kitchen – south side 6 <sup>th</sup> layer – tan and brown linoleum                            | Negative                      | MFLtn            |
| 39Ab       | 2 <sup>nd</sup> floor – kitchen – south side 6 <sup>th</sup> layer – under tan and brown linoleum – tan mastic         | Negative                      | MFLtn            |
| 39Ba       | 2 <sup>nd</sup> floor – kitchen – west side 6 <sup>th</sup> layer – tan and brown linoleum                             | Negative                      | MFLtn            |
| 39Bb       | 2 <sup>nd</sup> floor – kitchen – west side 6 <sup>th</sup> layer – under tan and brown linoleum – tan mastic          | Negative                      | MFLtn            |
| 39Ca       | 2 <sup>nd</sup> floor – pantry 2 <sup>nd</sup> layer – tan and brown linoleum  | Negative                      | MFLtn            |
| 39Cb       | 2 <sup>nd</sup> floor – pantry 2 <sup>nd</sup> layer – under tan and brown linoleum – tan mastic                       | Negative                      | MFLtn            |
| <b>40A</b> | <b>2<sup>nd</sup> floor – kitchen – on sinks – black undercoat</b>   | <b>Positive 4% Chrysotile</b> | <b>MSUK</b>      |
| 40B        | Not Analyzed Due to Prior Positive Sample  | N/A                           | MSUK             |
| 40C        | Not Analyzed Due to Prior Positive Sample  | N/A                           | MSUK             |
| 41A        | 2 <sup>nd</sup> floor – west bathroom north side – brown and black linoleum  | Negative                      | MFLnk            |
| 41B        | 2 <sup>nd</sup> floor – west bathroom center – brown and black linoleum  | Negative                      | MFLnk            |
| 41C        | 2 <sup>nd</sup> floor – west bathroom south side – brown and black linoleum  | Negative                      | MFLnk            |
| 42Aa       | 2 <sup>nd</sup> floor – west bathroom – east wall – drywall #2   | Negative                      | MDW2             |
| 42Ab       | 2 <sup>nd</sup> floor – west bathroom – east wall – joint compound #2  | Negative                      | MDW2             |
| 42Ba       | 2 <sup>nd</sup> floor – west bathroom – west wall – drywall #2   | Negative                      | MDW2             |
| 42Bb       | 2 <sup>nd</sup> floor – west bathroom – west wall – joint compound #2  | Negative                      | MDW2             |
| 42Ca       | 2 <sup>nd</sup> floor – west bathroom – south wall – drywall #2  | Negative                      | MDW2             |
| 42Cb       | 2 <sup>nd</sup> floor – west bathroom – south wall – joint compound #2   | Negative                      | MDW2             |
| 43Aa       | 2 <sup>nd</sup> floor – east bathroom north side – 12” beige and black floor tile                                      | Negative                      | MF12ek           |
| 43Ab       | 2 <sup>nd</sup> floor – east bathroom north side – under 12” beige and black floor tile – yellow mastic                | Negative                      | MF12ek           |
| 43Ba       | 2 <sup>nd</sup> floor – east bathroom north side – 12” beige and black floor tile                                      | Negative                      | MF12ek           |



| Sample # | Location and Description  | Results  | Homogeneous Code |
|----------|---|----------|------------------|
| 43Bb     | 2nd floor – east bathroom north side – under 12” beige and black floor tile – yellow mastic                                 | Negative | MF12ek           |
| 43Ca     | 2 <sup>nd</sup> floor – east bathroom north side – 12” beige and black floor tile   | Negative | MF12ek           |
| 43Cb     | 2 <sup>nd</sup> floor – east bathroom north side – under 12” beige and black floor tile – yellow mastic                     | Negative | MF12ek           |
| 44Aa     | 2 <sup>nd</sup> floor – pantry – west side top layer – 12” cream and tan floor tile   | Negative | MF12ct           |
| 44Ab     | 2 <sup>nd</sup> floor – pantry – west side top layer – under 12” cream and tan floor tile – clear mastic                    | Negative | MF12ct           |
| 44Ba     | 2 <sup>nd</sup> floor – pantry – west side top layer – 12” cream and tan floor tile   | Negative | MF12ct           |
| 44Bb     | 2 <sup>nd</sup> floor – pantry – west side top layer – under 12” cream and tan floor tile – clear mastic                    | Negative | MF12ct           |
| 44Ca     | 2 <sup>nd</sup> floor – northeast bedroom – 12” cream and tan floor tile  | Negative | MF12ct           |
| 44Cb     | 2 <sup>nd</sup> floor – northeast bedroom – under 12” cream and tan floor tile – clear mastic                               | Negative | MF12ct           |
| 45Aa     | 2 <sup>nd</sup> floor – pantry – east side top layer – 12” beige and pink floor tile  | Negative | MF12ep           |
| 45Ab     | 2 <sup>nd</sup> floor – pantry – east side top layer – under 12” beige and pink floor tile – clear mastic                   | Negative | MF12ep           |
| 45Ba     | 2 <sup>nd</sup> floor – pantry – east side top layer – 12” beige and pink floor tile  | Negative | MF12ep           |
| 45Bb     | 2 <sup>nd</sup> floor – pantry – east side top layer – under 12” beige and pink floor tile – clear mastic                   | Negative | MF12ep           |
| 45Ca     | 2 <sup>nd</sup> floor – pantry – east side top layer – 12” beige and pink floor tile  | Negative | MF12ep           |
| 45Cb     | 2 <sup>nd</sup> floor – pantry – east side top layer – under 12” beige and pink floor tile – clear mastic                   | Negative | MF12ep           |
| 46Aa     | 2 <sup>nd</sup> floor – northeast bedroom – south side stack on floor – 12” cream and beige floor tile                      | Negative | MF12ce           |
| 46Ab     | 2 <sup>nd</sup> floor – northeast bedroom – south side stack on floor – under 12” cream and beige floor tile – clear mastic | Negative | MF12ce           |
| 46Ba     | 2 <sup>nd</sup> floor – northeast bedroom – south side stack on floor – 12” cream and beige floor tile                      | Negative | MF12ce           |
| 46Bb     | 2 <sup>nd</sup> floor – northeast bedroom – south side stack on floor – under 12” cream and beige floor tile – clear mastic | Negative | MF12ce           |
| 46Ca     | 2 <sup>nd</sup> floor – northeast bedroom – south side stack on floor – 12” cream and beige floor tile                      | Negative | MF12ce           |
| 46Cb     | 2 <sup>nd</sup> floor – northeast bedroom – south side stack on floor – under 12” cream and beige floor tile – clear mastic | Negative | MF12ce           |
| 47Aa     | 2 <sup>nd</sup> floor – living room – north side under carpet – 12” cream and blue floor tile                               | Negative | MF12cb           |
| 47Ab     | 2 <sup>nd</sup> floor – living room – north side under 12” cream and blue floor tile – clear mastic                         | Negative | MF12cb           |
| 47Ba     | 2 <sup>nd</sup> floor – living room – center under carpet – 12” cream and blue floor tile                                   | Negative | MF12cb           |
| 47Bb     | 2 <sup>nd</sup> floor – living room – center under 12” cream and blue floor tile – clear mastic                             | Negative | MF12cb           |
| 47Ca     | 2 <sup>nd</sup> floor – living room – south side under carpet – 12” cream and blue floor tile                               | Negative | MF12cb           |

| Sample #   | Location and Description  | Results                        | Homogeneous Code |
|------------|---|--------------------------------|------------------|
| 47Cb       | 2 <sup>nd</sup> floor – living room – south side under 12” cream and blue floor tile – clear mastic | Negative                       | MF12cb           |
| 48A        | Basement – on duct at bottom of stair – gray caulk #3   | Negative                       | MCLKy3           |
| 48B        | Basement – center room – south center on duct – gray caulk #3                                       | Negative                       | MCLKy3           |
| 48C        | Basement – center room – south center on duct – gray caulk #3                                       | Negative                       | MCLKy3           |
| <b>49A</b> | <b>Basement – center room – south side on chimney – flue packing</b>                                | <b>Positive 3% Chrysotile</b>  | <b>TFP</b>       |
| 49B        | Not Analyzed Due to Prior Positive Sample   | N/A                            | TFP              |
| 49B        | Not Analyzed Due to Prior Positive Sample   | N/A                            | TFP              |
| <b>50A</b> | <b>Basement – northeast room – on duct seam – duct wrap</b>   | <b>Positive 60% Chrysotile</b> | <b>TDW</b>       |
| 50B        | Not Analyzed Due to Prior Positive Sample   | N/A                            | TDW              |
| 50B        | Not Analyzed Due to Prior Positive Sample   | N/A                            | TDW              |
| 51A        | Basement – center room – southeast on floor – white ceramic tile                                    | Negative                       | MCTMw            |
| 51B        | Basement – center room – southeast on floor – white ceramic tile                                    | Negative                       | MCTMw            |
| 51C        | Basement – center room – southeast on floor – white ceramic tile                                    | Negative                       | MCTMw            |

#### Homogeneous Material Codes

|           |                              |
|-----------|------------------------------|
| SPl       | Plaster                      |
| STX       | Texture                      |
| MSSy      | Gray Asphalt Shingle Siding  |
| MSSk      | Black Asphalt Shingle Siding |
| MPT       | Tar Paper South Wall         |
| MPT2      | Tar Paper Shed               |
| MPT3      | Tar Paper Roof               |
| MPIt      | Tan Paper Insulation         |
| MPG       | Glazing Compound             |
| MCLKw     | White Caulk                  |
| MCLKn     | Brown Caulk                  |
| MCLKc     | Cream Caulk Shed             |
| MCLKc2    | Cream Caulk House            |
| MCLKy     | Gray Caulk Exterior          |
| MCLKydark | Dark Gray Caulk              |
| MCLKy3    | Gray Caulk Basement          |
| MCLKk     | Black Caulk                  |
| MCLKe     | Beige Caulk                  |
| MBR       | Brick/Mortar                 |
| MRRk      | Black Asphalt Rolled Roofing |
| MRSy      | Gray Asphalt Roof Shingle    |
| MFLen     | Beige & Brown Linoleum       |
| MFLeb     | Beige & Blue Linoleum        |
| MFLog     | Orange & Green Linoleum      |
| MFLrk     | Red & Black Linoleum         |
| MFLp      | Pink Linoleum                |
| MFLet     | Beige & Tan Linoleum         |
| MFLtb     | Tan & Blue Linoleum          |
| MFLtn     | Tan & Brown Linoleum         |
| MFLrn     | Red & Brown Linoleum         |
| MFLnk     | Brown & Black Linoleum       |

**Homogeneous Material Codes**

|        |   |
|--------|---|
| MF12bw | 12" Blue & White Floor Tile                           |
| MF12et | 12" Beige & Tan Floor Tile                            |
| MF12yb | 12" Gray & Blue Floor Tile                            |
| MF12td | 12" Tan & Gold Floor Tile                             |
| MF12nk | 12" Brown & Black Floor Tile                          |
| MF12tn | 12" Tan & Brown Floor Tile                            |
| MF12en | 12" Beige & Brown Floor Tile                          |
| MF12ek | 12" Beige & Black Floor Tile                          |
| MF12ct | 12" Cream & Tan Floor Tile                            |
| MF12ep | 12" Beige & Pink Floor Tile                           |
| MF12ce | 12" Cream & Beige Floor Tile                          |
| MF12cb | 12" Cream & Blue Floor Tile                           |
| MF9e   | 9" Beige Floor Tile                                   |
| MF9ge  | 9" Green & Beige Floor Tile                           |
| MPMe   | Beige Wall Panel Mastic                               |
| MPMt   | Tan Wall Panel Mastic                                 |
| MPMw   | White Wall Panel Mastic                               |
| MDW    | Drywall/Joint Compound                                |
| MDW2   | Drywall/Joint Compound 2 <sup>nd</sup> Floor Bathroom |
| MCTMw  | White Ceramic Tile                                    |
| MSUk   | Black Sink Undercoat                                  |
| TFP    | Flue Packing  |
| TDW    | Duct Wrap   |

**E. Asbestos Locations and Quantities**

Four (4) of the materials sampled contain greater than 1% asbestos and are asbestos containing materials (ACM).

| Material                  | Homogeneous Code | Location  | Approximate Quantity | Type                    |
|---------------------------|------------------|---|----------------------|-------------------------|
| 12" Tan & Gold Floor Tile | MF12td           | 1 <sup>st</sup> Floor Kitchen & Pantry Top Layer  | 210 SF               | Category I Non-Friable  |
| Black Sink Undercoat      | MSUk             | 1 <sup>st</sup> & 2 <sup>nd</sup> Floor Kitchens  | 4 Sinks              | Category II Non-Friable |
| Flue Packing              | TFP              | Basement Center Room on Chimney   | 2 SF                 | Friable                 |
| Duct Wrap                 | TDW              | Basement Northeast Room on Duct Seam, Center Room Southwest at Ceiling Duct, Center Room Southeast at Ceiling Duct, Near Furnace at Ceiling on Duct & Joist | 18 SF                | Friable                 |

The duct wrap and flue packing are friable asbestos containing materials. They meet the definition of regulated asbestos containing materials (RACM) under NR 447 of the Wisconsin Administrative Code.

The 12" tan and gold floor tile is a category I non-friable asbestos containing material. It was in non-friable condition at the time of the inspection. If this material is subjected to sanding, grinding, cutting or abrading during demolition, it would be then be defined as RACM under NR 447. If it does not become RACM during demolition, under NR 447 it may remain on the building and be disposed at a Wisconsin licensed landfill with the other demolition debris.

The sink undercoat is a category II non-friable asbestos containing material. It was in non-friable condition at the time of the inspection. This material has a probability of becoming crumbled, pulverized or reduced to powder by the forces expected to act on the material in the course of demolition or renovation operations and may become RACM as defined in NR 447.

NR 447.08 requires the building owner or operator to have the RACM removed from a facility being renovated or demolished before any activity begins that would break up, dislodge or similarly disturb the material. DHS 159 of the Wisconsin Administrative Code requires that only a certified asbestos company with certified asbestos abatement personnel may remove ACMs from a building.

DHS 159.06 of the Wisconsin Administrative Code states that the demolition machine operator does require asbestos certification where an individual operates a motorized vehicle to demolish or remove a facility when asbestos containing material is allowed to remain under s. NR 447.08 (remaining materials are not RACM).

Five (5) of the materials sampled contain less than 1% asbestos:

| Material                               | Homogeneous Code | Location  | Type                    |
|--|------------------|---|-------------------------|
| Cream Caulk #2                         | MCLKc2           | On Exterior House Walls   | Category II Non-Friable |
| Dark Gray Caulk                        | MCLKydark        | On Exterior Southwest Wall at Former Electrical Meter           | Category II Non-Friable |
| Beige Caulk                            | MCLKe            | On Exterior Southwest Wall at Gas Meter Pipe                    | Category II Non-Friable |
| 9" Green & Beige Floor Tile            | MF9ge            | 1 <sup>st</sup> Floor Kitchen & Pantry<br>2 <sup>nd</sup> Layer | Category I Non-Friable  |
| Black Mastic Under 9" Beige Floor Tile | MF9e             | 1 <sup>st</sup> Floor Pantry Countertop                         | Category I Non-Friable  |

These materials contains less than 1% asbestos as verified by the point count method, and by definition in NR 447 are not ACMs.

**Note#1:** If additional materials are discovered during the demolition that are not listed above they are to be assumed to be asbestos containing.

**Note#2:** A copy of this report should be transmitted to the demolition contractor.

### III. LEAD PAINT INSPECTION

#### A. Methods

A lead paint inspection and sampling are recommended for building materials that may contain surfaces painted before 1978. The inspection determines if lead is in the building paint, the location(s) of lead containing surfaces, and the amount of lead in the paint. If the surfaces will be disturbed or demolished, workers can then prepare proper safety measures to reduce exposure to lead containing dust as required by the Occupational Safety and Health Administration. In addition, the Wisconsin Department of Natural Resources requires determination of lead based paint prior to disposal or recycling of building materials (Concrete Recycling and Disposal Fact Sheet WA-605 2017).

The inspection at the two family dwelling at 1600 54<sup>th</sup> Street, Kenosha, Wisconsin, took place on February 24, 2020. A room by room inspection was conducted of metal, block, brick, or concrete locations scheduled for demolition, noting the location, substrate, and color of these painted surfaces.

Chapter 254 of the Wisconsin State Statutes defines lead bearing paint as any paint or other surface coating material having more than 0.5 percent lead by weight in the dried film of applied paint. The OSHA Lead in Construction regulation 29 CFR 1926.62 applies whenever workers may be exposed to lead during construction work.

**B. Component Testing Results**

In an effort to develop a painting history of the building, specific component types were tested for the presence of lead in paint. Reference Paint Test Results below.

**Interior: Dwelling at 1600 54<sup>th</sup> Street, Kenosha, Wisconsin**

- Painted brick was observed on basement walls. Lead was not detected above the 0.5% lead based paint standard in Ch. 254.

**Exterior: Dwelling at 1600 54<sup>th</sup> Street, Kenosha, Wisconsin**

- Painted brick was observed on the exterior basement walls. Lead was not detected above the 0.5% lead based paint standard in Ch. 254.

The following are the laboratory results.

| Paint Testing Results |          |                  |           |       |                 |
|-----------------------|----------|------------------|-----------|-------|-----------------|
| Sample                | Room     | Component        | Substrate | Color | Result (% Lead) |
| 1P                    | Exterior | East Wall        | Brick     | Green | 0.132           |
| 2P                    | Basement | West Center Wall | Brick     | White | 0.0279          |
| 3P                    | Basement | Northeast Wall   | Brick     | Tan   | 0.0058          |
| 4P                    | Basement | Southwest Wall   | Brick     | Blue  | <0.00302        |

Where lead in paint is known or suspected, the owner and contractors must follow the OSHA lead in construction regulation 29 CFR 1926.62. This applies if any amount of lead is present, not just for lead based paint (more than 0.5% Lead). Workers must take care to limit the amount of lead dust generated and follow OSHA safety requirements for lead exposure. The regulation requires:

- Personal exposure monitoring,
- Use of respiratory protection and protective clothing,
- Hygiene areas,
- Engineering controls to control lead dust,
- Worker training

See the OSHA Lead in Construction booklet (OSHA 3142) for guidance and <https://www.osha.gov/SLTC/lead/index.html> for regulatory requirements.

According to the WDNR Concrete Recycling and Disposal Fact Sheet, building materials from remodeling or demolition debris that contain lead based paint are considered a solid waste. They may not be recycled unless an exemption is obtained from the Department (DNR Form 4400-274).

#### IV. UNIVERSAL WASTES

Universal waste and other hazardous materials include items that contain or may contain materials such as mercury, polychlorinated biphenyls (PCB), refrigerants such as Freon and chlorofluorocarbons (CFC), chemicals, and fuels. The following universal wastes and other hazardous materials were identified in the building:

| Material                        | Location                               | Approximate Quantity |
|---------------------------------|--|----------------------|
| Paint                           | 2 <sup>nd</sup> Floor Dining Room      | 2 Gallons            |
| Refrigerator-CFC                | 2 <sup>nd</sup> Floor Kitchen          | 1                    |
| Fluorescent Light Bulbs-Mercury | 1 <sup>st</sup> Floor Pantry, Basement | 3                    |

No samples were collected. Universal wastes and other hazardous materials must be removed separately for proper disposal prior to demolition.

#### V. EXCLUSIONS

This report represents the condition of the building and the visible/accessible materials at the date and the times of the onsite inspection. Areas and materials that were hidden or not accessible are excluded, including some areas within walls and floors and above ceilings. Not all areas within walls and ceilings were accessible, and these areas may contain suspect asbestos containing materials. Hidden materials or those materials that could not be accessed at the point of inspection, over and above those stated in the inspection report, are the responsibility of the building owner and the demolition contractor.

A limited lead inspection was conducted. The results are representative only of the specific locations that were inspected on the building. This report represents the condition of the building and the visible/accessible locations at the date and the time of the onsite inspection.

#### VI. LIMITATIONS

The care and skill given to our procedures insures the most reliable test results possible. The findings and conclusions of KPH represent our professional opinions extrapolated from limited data. Significant limited data is gathered during the course of the building inspection. No other warranty is expressed or implied. Prior to any abatement or renovation activities, it is recommended that KPH be provided the opportunity to review such plans in order that the inspection and assessments contained herein are properly interpreted and implemented.

*This report and the information contained herein are prepared for the sole and exclusive use and possession of the City of Kenosha. No other person or entity may rely on this report or any*

*information contained herein. Any dissemination of the Report or any information contained herein is strictly prohibited without prior written authorization from KPH Environmental Corp*

## APPENDICES



**A. ASBESTOS LABORATORY RESULTS**



**Customer:** KPH Environmental Corp. (5063)  
**Address:** 1237 West Bruce Street  
Milwaukee, WI 53204

|                 |        |
|-----------------|--------|
| <b>Order #:</b> | 361832 |
|-----------------|--------|

**Received** 02/25/20  
**Analyzed** 02/28/20  
**Reported** 03/03/20

**Attn:**

**Project:**

**Location:** Wisconsin  
**Number:** 20-400-022.1600

**Method:** EPA 600/R-93/116 & 40 CFR App. E Sub. E Pt. 763

### PLM Analysis

| Sample ID  | Collected                               | Cust. ID | Location  | Asbestos Fibers | Other Materials          |
|--|---|----------|-----------|-----------------|--------------------------|
| <b>361832-001</b>  | 02/24/20                                | 1A       | Wisconsin |                 |                          |
| Layer 1:   | Siding                                  |          |           | None Detected   | 20% CELLULOSE FIBER      |
|  | Black/Gray, Granular/Bituminous/Fibrous |          |           |                 | 80% NON FIBROUS MATERIAL |
| <b>Sample was inhomogenous, subsamples of each component were analyzed separately.</b> |   |          |           |                 |                          |
| Layer 2:   | Backing                                 |          |           | None Detected   | 80% CELLULOSE FIBER      |
|  | Brown, Fibrous                          |          |           |                 | 20% NON FIBROUS MATERIAL |
| <b>361832-002</b>  | 02/24/20                                | 1B       | Wisconsin |                 |                          |
| Layer 1:   | Siding                                  |          |           | None Detected   | 20% CELLULOSE FIBER      |
|  | Black/Gray, Granular/Bituminous/Fibrous |          |           |                 | 80% NON FIBROUS MATERIAL |
| <b>Sample was inhomogenous, subsamples of each component were analyzed separately.</b> |   |          |           |                 |                          |
| Layer 2:   | Backing                                 |          |           | None Detected   | 80% CELLULOSE FIBER      |
|  | Brown, Fibrous                          |          |           |                 | 20% NON FIBROUS MATERIAL |
| <b>361832-003</b>  | 02/24/20                                | 1C       | Wisconsin |                 |                          |
| Layer 1:   | Siding                                  |          |           | None Detected   | 20% CELLULOSE FIBER      |
|  | Black/Gray, Granular/Bituminous/Fibrous |          |           |                 | 80% NON FIBROUS MATERIAL |
| <b>Sample was inhomogenous, subsamples of each component were analyzed separately.</b> |   |          |           |                 |                          |
| Layer 2:   | Backing                                 |          |           | None Detected   | 80% CELLULOSE FIBER      |
|  | Brown, Fibrous                          |          |           |                 | 20% NON FIBROUS MATERIAL |
| <b>361832-004</b>  | 02/24/20                                | 2A       | Wisconsin |                 |                          |
| Layer 1:   | Tar Paper                               |          |           | None Detected   | 40% CELLULOSE FIBER      |
|  | Black, Bituminous/Fibrous               |          |           |                 | 60% NON FIBROUS MATERIAL |
| <b>361832-005</b>  | 02/24/20                                | 2B       | Wisconsin |                 |                          |
| Layer 1:   | Tar Paper                               |          |           | None Detected   | 40% CELLULOSE FIBER      |
|  | Black, Bituminous/Fibrous               |          |           |                 | 60% NON FIBROUS MATERIAL |

Reporting Limit: 1% Gravimetrically Reduced Reporting Limit: 0.01% PLM analysis is based on Visual Estimation and NESHAP recommends that any asbestos content less than 10 percent be verified by PLM Point Count or TEM Analysis. The EPA recommends that any vermiculite should be treated as Asbestos Containing Material (ACM). This report must not be reproduced except in full with the approval of the laboratory. The test results reported relate only to the samples submitted.

**Project:**

**Location:** Wisconsin  
**Number:** 20-400-022.1600

**Method:** EPA 600/R-93/116 & 40 CFR App. E Sub. E Pt. 763**PLM Analysis**

| Sample ID         | Collected                 | Cust. ID | Location  | Asbestos Fibers | Other Materials           |
|-------------------|---------------------------|----------|-----------|-----------------|---------------------------|
| <b>361832-006</b> | 02/24/20                  | 2C       | Wisconsin |                 |                           |
| Layer 1:          | Tar Paper                 |          |           | None Detected   | 40% CELLULOSE FIBER       |
|                   | Black, Bituminous/Fibrous |          |           |                 | 60% NON FIBROUS MATERIAL  |
| <b>361832-007</b> | 02/24/20                  | 3A       | Wisconsin |                 |                           |
| Layer 1:          | Paper                     |          |           | None Detected   | 90% CELLULOSE FIBER       |
|                   | Tan, Fibrous              |          |           |                 | 10% NON FIBROUS MATERIAL  |
| <b>361832-008</b> | 02/24/20                  | 3B       | Wisconsin |                 |                           |
| Layer 1:          | Paper                     |          |           | None Detected   | 90% CELLULOSE FIBER       |
|                   | Tan, Fibrous              |          |           |                 | 10% NON FIBROUS MATERIAL  |
| <b>361832-009</b> | 02/24/20                  | 3C       | Wisconsin |                 |                           |
| Layer 1:          | Paper                     |          |           | None Detected   | 90% CELLULOSE FIBER       |
|                   | Tan, Fibrous              |          |           |                 | 10% NON FIBROUS MATERIAL  |
| <b>361832-010</b> | 02/24/20                  | 4A       | Wisconsin |                 |                           |
| Layer 1:          | Glaze                     |          |           | None Detected   | 100% NON FIBROUS MATERIAL |
|                   | White, Soft               |          |           |                 |                           |
| <b>361832-011</b> | 02/24/20                  | 4B       | Wisconsin |                 |                           |
| Layer 1:          | Glaze                     |          |           | None Detected   | 100% NON FIBROUS MATERIAL |
|                   | White, Soft               |          |           |                 |                           |
| <b>361832-012</b> | 02/24/20                  | 4C       | Wisconsin |                 |                           |
| Layer 1:          | Glaze                     |          |           | None Detected   | 100% NON FIBROUS MATERIAL |
|                   | White, Soft               |          |           |                 |                           |
| <b>361832-013</b> | 02/24/20                  | 5A       | Wisconsin |                 |                           |
| Layer 1:          | Caulk                     |          |           | None Detected   | 100% NON FIBROUS MATERIAL |
|                   | White, Soft               |          |           |                 |                           |
| <b>361832-014</b> | 02/24/20                  | 5B       | Wisconsin |                 |                           |
| Layer 1:          | Caulk                     |          |           | None Detected   | 100% NON FIBROUS MATERIAL |
|                   | White, Soft               |          |           |                 |                           |
| <b>361832-015</b> | 02/24/20                  | 5C       | Wisconsin |                 |                           |
| Layer 1:          | Caulk                     |          |           | None Detected   | 100% NON FIBROUS MATERIAL |
|                   | White, Soft               |          |           |                 |                           |

Reporting Limit: 1% Gravimetrically Reduced Reporting Limit: 0.01% PLM analysis is based on Visual Estimation and NESHAP recommends that any asbestos content less than 10 percent be verified by PLM Point Count or TEM Analysis. The EPA recommends that any vermiculite should be treated as Asbestos Containing Material (ACM). This report must not be reproduced except in full with the approval of the laboratory. The test results reported relate only to the samples submitted.

**Project:**

**Location:** Wisconsin  
**Number:** 20-400-022.1600

**Method:** EPA 600/R-93/116 & 40 CFR App. E Sub. E Pt. 763**PLM Analysis**

| Sample ID         | Collected                     | Cust. ID | Location  | Asbestos Fibers | Other Materials           |
|-------------------|-------------------------------|----------|-----------|-----------------|---------------------------|
| <b>361832-016</b> | 02/24/20                      | 6A       | Wisconsin |                 |                           |
| Layer 1:          | Brick<br>Beige, Hard          |          |           | None Detected   | 100% NON FIBROUS MATERIAL |
| Layer 2:          | Mortar<br>Gray, Hard/Granular |          |           | None Detected   | 100% NON FIBROUS MATERIAL |
| <b>361832-017</b> | 02/24/20                      | 6B       | Wisconsin |                 |                           |
| Layer 1:          | Brick<br>Beige, Hard          |          |           | None Detected   | 100% NON FIBROUS MATERIAL |
| Layer 2:          | Mortar<br>Gray, Hard/Granular |          |           | None Detected   | 100% NON FIBROUS MATERIAL |
| <b>361832-018</b> | 02/24/20                      | 6C       | Wisconsin |                 |                           |
| Layer 1:          | Brick<br>Beige, Hard          |          |           | None Detected   | 100% NON FIBROUS MATERIAL |
| Layer 2:          | Mortar<br>Gray, Hard/Granular |          |           | None Detected   | 100% NON FIBROUS MATERIAL |
| <b>361832-019</b> | 02/24/20                      | 7A       | Wisconsin |                 |                           |
| Layer 1:          | Caulk<br>Brown/Clear, Rubbery |          |           | None Detected   | 100% NON FIBROUS MATERIAL |
| <b>361832-020</b> | 02/24/20                      | 7B       | Wisconsin |                 |                           |
| Layer 1:          | Caulk<br>Brown/Clear, Rubbery |          |           | None Detected   | 100% NON FIBROUS MATERIAL |
| <b>361832-021</b> | 02/24/20                      | 7C       | Wisconsin |                 |                           |
| Layer 1:          | Caulk<br>Brown/Clear, Rubbery |          |           | None Detected   | 100% NON FIBROUS MATERIAL |
| <b>361832-022</b> | 02/24/20                      | 8A       | Wisconsin |                 |                           |
| Layer 1:          | Caulk<br>Cream, Soft          |          |           | None Detected   | 100% NON FIBROUS MATERIAL |
| <b>361832-023</b> | 02/24/20                      | 8B       | Wisconsin |                 |                           |
| Layer 1:          | Caulk<br>Cream, Soft          |          |           | None Detected   | 100% NON FIBROUS MATERIAL |

Reporting Limit: 1% Gravimetrically Reduced Reporting Limit: 0.01% PLM analysis is based on Visual Estimation and NESHAP recommends that any asbestos content less than 10 percent be verified by PLM Point Count or TEM Analysis. The EPA recommends that any vermiculite should be treated as Asbestos Containing Material (ACM). This report must not be reproduced except in full with the approval of the laboratory. The test results reported relate only to the samples submitted.

**Project:**

**Location:** Wisconsin  
**Number:** 20-400-022.1600

**Method:** EPA 600/R-93/116 & 40 CFR App. E Sub. E Pt. 763**PLM Analysis**

| Sample ID  | Collected                                    | Cust. ID | Location  | Asbestos Fibers | Other Materials                                    |
|--|--|----------|-----------|-----------------|--|
| <b>361832-024</b>  | 02/24/20                                     | 8C       | Wisconsin |                 |  |
| Layer 1:   | Caulk<br>Cream, Soft                         |          |           | None Detected   | 100% NON FIBROUS MATERIAL                          |
| <b>361832-025</b>  | 02/24/20                                     | 9A       | Wisconsin |                 |  |
| Layer 1:   | Caulk<br>Gray, Soft                          |          |           | None Detected   | 100% NON FIBROUS MATERIAL                          |
| <b>361832-026</b>  | 02/24/20                                     | 9B       | Wisconsin |                 |  |
| Layer 1:   | Caulk<br>Gray, Soft                          |          |           | None Detected   | 100% NON FIBROUS MATERIAL                          |
| <b>361832-027</b>  | 02/24/20                                     | 9C       | Wisconsin |                 |  |
| Layer 1:   | Caulk<br>Gray, Soft                          |          |           | None Detected   | 100% NON FIBROUS MATERIAL                          |
| <b>361832-028</b>  | 02/24/20                                     | 10A      | Wisconsin |                 |  |
| Layer 1:   | Siding<br>Black, Granular/Bituminous/Fibrous |          |           | None Detected   | 20% MINERAL/GLASS WOOL<br>80% NON FIBROUS MATERIAL |
| <b>Sample was inhomogenous, subsamples of each component were analyzed separately.</b> |  |          |           |                 |  |
| <b>361832-029</b>  | 02/24/20                                     | 10B      | Wisconsin |                 |  |
| Layer 1:   | Siding<br>Black, Granular/Bituminous/Fibrous |          |           | None Detected   | 20% MINERAL/GLASS WOOL<br>80% NON FIBROUS MATERIAL |
| <b>Sample was inhomogenous, subsamples of each component were analyzed separately.</b> |  |          |           |                 |  |
| <b>361832-030</b>  | 02/24/20                                     | 10C      | Wisconsin |                 |  |
| Layer 1:   | Siding<br>Black, Granular/Bituminous/Fibrous |          |           | None Detected   | 20% CELLULOSE FIBER<br>80% NON FIBROUS MATERIAL    |
| <b>Sample was inhomogenous, subsamples of each component were analyzed separately.</b> |  |          |           |                 |  |
| <b>361832-031</b>  | 02/24/20                                     | 11A      | Wisconsin |                 |  |
| Layer 1:   | Tar Paper<br>Black, Bituminous/Fibrous       |          |           | None Detected   | 60% CELLULOSE FIBER<br>40% NON FIBROUS MATERIAL    |
| <b>361832-032</b>  | 02/24/20                                     | 11B      | Wisconsin |                 |  |
| Layer 1:   | Tar Paper<br>Black, Bituminous/Fibrous       |          |           | None Detected   | 60% CELLULOSE FIBER<br>40% NON FIBROUS MATERIAL    |
| <b>361832-033</b>  | 02/24/20                                     | 11C      | Wisconsin |                 |  |
| Layer 1:   | Tar Paper<br>Black, Bituminous/Fibrous       |          |           | None Detected   | 60% CELLULOSE FIBER<br>40% NON FIBROUS MATERIAL    |

Reporting Limit: 1% Gravimetrically Reduced Reporting Limit: 0.01% PLM analysis is based on Visual Estimation and NESHAP recommends that any asbestos content less than 10 percent be verified by PLM Point Count or TEM Analysis. The EPA recommends that any vermiculite should be treated as Asbestos Containing Material (ACM). This report must not be reproduced except in full with the approval of the laboratory. The test results reported relate only to the samples submitted.

**Project:**

**Location:** Wisconsin  
**Number:** 20-400-022.1600

**Method:** EPA 600/R-93/116 & 40 CFR App. E Sub. E Pt. 763**PLM Analysis**

| Sample ID         | Collected | Cust. ID | Location  | Asbestos Fibers | Other Materials |
|-------------------|-----------|----------|-----------|-----------------|-----------------|
| <b>361832-034</b> | 02/24/20  | 12A      | Wisconsin |                 |                 |

Layer 1: Roofing  
 Black, Granular/Bituminous/Fibrous

None Detected

20% CELLULOSE FIBER  
 80% NON FIBROUS MATERIAL

**Sample was inhomogenous, subsamples of each component were analyzed separately.**

|                   |          |     |           |  |  |
|-------------------|----------|-----|-----------|--|--|
| <b>361832-035</b> | 02/24/20 | 12B | Wisconsin |  |  |
|-------------------|----------|-----|-----------|--|--|

Layer 1: Roofing  
 Black, Granular/Bituminous/Fibrous

None Detected

20% CELLULOSE FIBER  
 80% NON FIBROUS MATERIAL

**Sample was inhomogenous, subsamples of each component were analyzed separately.**

|                   |          |     |           |  |  |
|-------------------|----------|-----|-----------|--|--|
| <b>361832-036</b> | 02/24/20 | 12C | Wisconsin |  |  |
|-------------------|----------|-----|-----------|--|--|

Layer 1: Roofing  
 Black/Gray, Granular/Bituminous/Fibrous

None Detected

20% CELLULOSE FIBER  
 80% NON FIBROUS MATERIAL

**Sample was inhomogenous, subsamples of each component were analyzed separately.**

|                   |          |     |           |  |  |
|-------------------|----------|-----|-----------|--|--|
| <b>361832-037</b> | 02/24/20 | 13A | Wisconsin |  |  |
|-------------------|----------|-----|-----------|--|--|

Layer 1: Caulk  
 Black, Bituminous

None Detected

15% CELLULOSE FIBER  
 85% NON FIBROUS MATERIAL

|                   |          |     |           |  |  |
|-------------------|----------|-----|-----------|--|--|
| <b>361832-038</b> | 02/24/20 | 13B | Wisconsin |  |  |
|-------------------|----------|-----|-----------|--|--|

Layer 1: Caulk  
 Black, Bituminous

None Detected

15% CELLULOSE FIBER  
 85% NON FIBROUS MATERIAL

|                   |          |     |           |  |  |
|-------------------|----------|-----|-----------|--|--|
| <b>361832-039</b> | 02/24/20 | 13C | Wisconsin |  |  |
|-------------------|----------|-----|-----------|--|--|

Layer 1: Caulk  
 Black, Bituminous

None Detected

15% CELLULOSE FIBER  
 85% NON FIBROUS MATERIAL

|                   |          |     |           |  |  |
|-------------------|----------|-----|-----------|--|--|
| <b>361832-040</b> | 02/24/20 | 14A | Wisconsin |  |  |
|-------------------|----------|-----|-----------|--|--|

Layer 1: Caulk  
 Cream/Gray, Brittle

2% CHRYSOTILE

98% NON FIBROUS MATERIAL

|                   |          |     |           |  |  |
|-------------------|----------|-----|-----------|--|--|
| <b>361832-041</b> | 02/24/20 | 14B | Wisconsin |  |  |
|-------------------|----------|-----|-----------|--|--|

Layer 1: Caulk

**Not analyzed due to positive stop instructions.**

|                   |          |     |           |  |  |
|-------------------|----------|-----|-----------|--|--|
| <b>361832-042</b> | 02/24/20 | 14C | Wisconsin |  |  |
|-------------------|----------|-----|-----------|--|--|

Layer 1: Caulk

**Not analyzed due to positive stop instructions.**

Reporting Limit: 1% Gravimetrically Reduced Reporting Limit: 0.01% PLM analysis is based on Visual Estimation and NESHAP recommends that any asbestos content less than 10 percent be verified by PLM Point Count or TEM Analysis. The EPA recommends that any vermiculite should be treated as Asbestos Containing Material (ACM). This report must not be reproduced except in full with the approval of the laboratory. The test results reported relate only to the samples submitted.

**Project:**

**Location:** Wisconsin  
**Number:** 20-400-022.1600

**Method:** EPA 600/R-93/116 & 40 CFR App. E Sub. E Pt. 763

**PLM Analysis**

| Sample ID         | Collected     | Cust. ID | Location  | Asbestos Fibers | Other Materials          |
|-------------------|---------------|----------|-----------|-----------------|--------------------------|
| <b>361832-043</b> | 02/24/20      | 15A      | Wisconsin |                 |                          |
| Layer 1:          | Caulk         |          |           | 2% CHRYSOTILE   | 98% NON FIBROUS MATERIAL |
|                   | Gray, Brittle |          |           |                 |                          |

|                   |          |     |           |  |  |
|-------------------|----------|-----|-----------|--|--|
| <b>361832-044</b> | 02/24/20 | 15B | Wisconsin |  |  |
| Layer 1:          | Caulk    |     |           |  |  |

**Not analyzed due to positive stop instructions.**

|                   |          |     |           |  |  |
|-------------------|----------|-----|-----------|--|--|
| <b>361832-045</b> | 02/24/20 | 15C | Wisconsin |  |  |
| Layer 1:          | Caulk    |     |           |  |  |

**Not analyzed due to positive stop instructions.**

|                   |                |     |           |               |                          |
|-------------------|----------------|-----|-----------|---------------|--------------------------|
| <b>361832-046</b> | 02/24/20       | 16A | Wisconsin |               |                          |
| Layer 1:          | Caulk          |     |           | 2% CHRYSOTILE | 98% NON FIBROUS MATERIAL |
|                   | Beige, Brittle |     |           |               |                          |

|                   |          |     |           |  |  |
|-------------------|----------|-----|-----------|--|--|
| <b>361832-047</b> | 02/24/20 | 16B | Wisconsin |  |  |
| Layer 1:          | Caulk    |     |           |  |  |

**Not analyzed due to positive stop instructions.**

|                   |          |     |           |  |  |
|-------------------|----------|-----|-----------|--|--|
| <b>361832-048</b> | 02/24/20 | 16C | Wisconsin |  |  |
| Layer 1:          | Caulk    |     |           |  |  |

**Not analyzed due to positive stop instructions.**

|                   |                                    |     |           |               |                          |
|-------------------|------------------------------------|-----|-----------|---------------|--------------------------|
| <b>361832-049</b> | 02/24/20                           | 17A | Wisconsin |               |                          |
| Layer 1:          | Roofing                            |     |           | None Detected | 20% MINERAL/GLASS WOOL   |
|                   | Black, Granular/Bituminous/Fibrous |     |           |               | 80% NON FIBROUS MATERIAL |

**Sample was inhomogenous, subsamples of each component were analyzed separately.**

|                   |                                    |     |           |               |                          |
|-------------------|------------------------------------|-----|-----------|---------------|--------------------------|
| <b>361832-050</b> | 02/24/20                           | 17B | Wisconsin |               |                          |
| Layer 1:          | Roofing                            |     |           | None Detected | 20% MINERAL/GLASS WOOL   |
|                   | Black, Granular/Bituminous/Fibrous |     |           |               | 80% NON FIBROUS MATERIAL |

**Sample was inhomogenous, subsamples of each component were analyzed separately.**

|                   |                                    |     |           |               |                          |
|-------------------|------------------------------------|-----|-----------|---------------|--------------------------|
| <b>361832-051</b> | 02/24/20                           | 17C | Wisconsin |               |                          |
| Layer 1:          | Roofing                            |     |           | None Detected | 20% MINERAL/GLASS WOOL   |
|                   | Black, Granular/Bituminous/Fibrous |     |           |               | 80% NON FIBROUS MATERIAL |

**Sample was inhomogenous, subsamples of each component were analyzed separately.**

Reporting Limit: 1% Gravimetrically Reduced Reporting Limit: 0.01% PLM analysis is based on Visual Estimation and NESHAP recommends that any asbestos content less than 10 percent be verified by PLM Point Count or TEM Analysis. The EPA recommends that any vermiculite should be treated as Asbestos Containing Material (ACM). This report must not be reproduced except in full with the approval of the laboratory. The test results reported relate only to the samples submitted.

**Project:**

**Location:** Wisconsin  
**Number:** 20-400-022.1600

**Method:** EPA 600/R-93/116 & 40 CFR App. E Sub. E Pt. 763**PLM Analysis**

| Sample ID         | Collected                  | Cust. ID | Location  | Asbestos Fibers | Other Materials           |
|-------------------|----------------------------|----------|-----------|-----------------|---------------------------|
| <b>361832-052</b> | 02/24/20                   | 18A      | Wisconsin |                 |                           |
| Layer 1:          | Tar Paper                  |          |           | None Detected   | 60% CELLULOSE FIBER       |
|                   | Black, Bituminous/Fibrous  |          |           |                 | 40% NON FIBROUS MATERIAL  |
| <b>361832-053</b> | 02/24/20                   | 18B      | Wisconsin |                 |                           |
| Layer 1:          | Tar Paper                  |          |           | None Detected   | 60% CELLULOSE FIBER       |
|                   | Black, Bituminous/Fibrous  |          |           |                 | 40% NON FIBROUS MATERIAL  |
| <b>361832-054</b> | 02/24/20                   | 18C      | Wisconsin |                 |                           |
| Layer 1:          | Tar Paper                  |          |           | None Detected   | 60% CELLULOSE FIBER       |
|                   | Black, Bituminous/Fibrous  |          |           |                 | 40% NON FIBROUS MATERIAL  |
| <b>361832-055</b> | 02/24/20                   | 19A      | Wisconsin |                 |                           |
| Layer 1:          | Plaster                    |          |           | None Detected   | 2% ANIMAL HAIR            |
|                   | Gray, Hard/Granular        |          |           |                 | 98% NON FIBROUS MATERIAL  |
| Layer 2:          | Skim Coat                  |          |           | None Detected   | 100% NON FIBROUS MATERIAL |
|                   | White, Granular            |          |           |                 |                           |
| <b>361832-056</b> | 02/24/20                   | 19B      | Wisconsin |                 |                           |
| Layer 1:          | Plaster                    |          |           | None Detected   | 2% ANIMAL HAIR            |
|                   | Gray, Hard/Granular        |          |           |                 | 98% NON FIBROUS MATERIAL  |
|                   | Skim Coat layer not found. |          |           |                 |                           |
| <b>361832-057</b> | 02/24/20                   | 19C      | Wisconsin |                 |                           |
| Layer 1:          | Plaster                    |          |           | None Detected   | 100% NON FIBROUS MATERIAL |
|                   | Off White, Hard/Granular   |          |           |                 |                           |
| Layer 2:          | Skim Coat                  |          |           | None Detected   | 100% NON FIBROUS MATERIAL |
|                   | White, Granular            |          |           |                 |                           |
| <b>361832-058</b> | 02/24/20                   | 19D      | Wisconsin |                 |                           |
| Layer 1:          | Plaster                    |          |           | None Detected   | 100% NON FIBROUS MATERIAL |
|                   | Gray, Hard/Granular        |          |           |                 |                           |
| Layer 2:          | Skim Coat                  |          |           | None Detected   | 100% NON FIBROUS MATERIAL |
|                   | White, Granular            |          |           |                 |                           |

Reporting Limit: 1% Gravimetrically Reduced Reporting Limit: 0.01% PLM analysis is based on Visual Estimation and NESHAP recommends that any asbestos content less than 10 percent be verified by PLM Point Count or TEM Analysis. The EPA recommends that any vermiculite should be treated as Asbestos Containing Material (ACM). This report must not be reproduced except in full with the approval of the laboratory. The test results reported relate only to the samples submitted.



**Project:**

**Location:** Wisconsin  
**Number:** 20-400-022.1600

**Method:** EPA 600/R-93/116 & 40 CFR App. E Sub. E Pt. 763**PLM Analysis**

| Sample ID  | Collected                     | Cust. ID | Location  | Asbestos Fibers | Other Materials           |
|--|-------------------------------|----------|-----------|-----------------|---------------------------|
| <b>361832-059</b>  | 02/24/20                      | 19E      | Wisconsin |                 |                           |
| Layer 1:   | Plaster                       |          |           | None Detected   | 3% ANIMAL HAIR            |
|  | Gray, Hard/Granular           |          |           |                 | 97% NON FIBROUS MATERIAL  |
| Layer 2:   | Skim Coat                     |          |           | None Detected   | 100% NON FIBROUS MATERIAL |
|  | White, Granular               |          |           |                 |                           |
| <b>361832-060</b>  | 02/24/20                      | 20A      | Wisconsin |                 |                           |
| Layer 1:   | Linoleum                      |          |           | None Detected   | 40% CELLULOSE FIBER       |
|  | Tan/Brown, Org.Bound/Fibrous  |          |           |                 | 60% NON FIBROUS MATERIAL  |
| <b>Sample was inhomogenous, subsamples of each component were analyzed separately.</b> |                               |          |           |                 |                           |
| Layer 2:   | Mastic                        |          |           | None Detected   | 100% NON FIBROUS MATERIAL |
|  | Beige, Soft                   |          |           |                 |                           |
| <b>361832-061</b>  | 02/24/20                      | 20B      | Wisconsin |                 |                           |
| Layer 1:   | Linoleum                      |          |           | None Detected   | 40% CELLULOSE FIBER       |
|  | Tan/Brown, Org.Bound/Fibrous  |          |           |                 | 60% NON FIBROUS MATERIAL  |
| <b>Sample was inhomogenous, subsamples of each component were analyzed separately.</b> |                               |          |           |                 |                           |
| Layer 2:   | Mastic                        |          |           | None Detected   | 100% NON FIBROUS MATERIAL |
|  | Beige, Soft                   |          |           |                 |                           |
| <b>361832-062</b>  | 02/24/20                      | 20C      | Wisconsin |                 |                           |
| Layer 1:   | Linoleum                      |          |           | None Detected   | 40% CELLULOSE FIBER       |
|  | Tan/Brown, Org.Bound/Fibrous  |          |           |                 | 60% NON FIBROUS MATERIAL  |
| <b>Sample was inhomogenous, subsamples of each component were analyzed separately.</b> |                               |          |           |                 |                           |
| Layer 2:   | Mastic                        |          |           | None Detected   | 100% NON FIBROUS MATERIAL |
|  | Beige, Soft                   |          |           |                 |                           |
| <b>361832-063</b>  | 02/24/20                      | 21A      | Wisconsin |                 |                           |
| Layer 1:   | Floor Tile                    |          |           | None Detected   | 100% NON FIBROUS MATERIAL |
|  | Gray/White, Organically Bound |          |           |                 |                           |
| Layer 2:   | Mastic                        |          |           | None Detected   | 100% NON FIBROUS MATERIAL |
|  | Clear, Soft                   |          |           |                 |                           |

Reporting Limit: 1% Gravimetrically Reduced Reporting Limit: 0.01% PLM analysis is based on Visual Estimation and NESHAP recommends that any asbestos content less than 10 percent be verified by PLM Point Count or TEM Analysis. The EPA recommends that any vermiculite should be treated as Asbestos Containing Material (ACM). This report must not be reproduced except in full with the approval of the laboratory. The test results reported relate only to the samples submitted.

**Project:**

**Location:** Wisconsin  
**Number:** 20-400-022.1600

**Method:** EPA 600/R-93/116 & 40 CFR App. E Sub. E Pt. 763**PLM Analysis**

| Sample ID         | Collected                     | Cust. ID | Location  | Asbestos Fibers | Other Materials           |
|-------------------|-------------------------------|----------|-----------|-----------------|---------------------------|
| <b>361832-064</b> | 02/24/20                      | 21B      | Wisconsin |                 |                           |
| Layer 1:          | Floor Tile                    |          |           | None Detected   | 100% NON FIBROUS MATERIAL |
|                   | Gray/White, Organically Bound |          |           |                 |                           |
| Layer 2:          | Mastic                        |          |           | None Detected   | 100% NON FIBROUS MATERIAL |
|                   | Clear, Soft                   |          |           |                 |                           |
| <b>361832-065</b> | 02/24/20                      | 21C      | Wisconsin |                 |                           |
| Layer 1:          | Floor Tile                    |          |           | None Detected   | 100% NON FIBROUS MATERIAL |
|                   | Gray/White, Organically Bound |          |           |                 |                           |
| Layer 2:          | Mastic                        |          |           | None Detected   | 100% NON FIBROUS MATERIAL |
|                   | Clear, Soft                   |          |           |                 |                           |
| <b>361832-066</b> | 02/24/20                      | 22A      | Wisconsin |                 |                           |
| Layer 1:          | Linoleum                      |          |           | None Detected   | 15% MINERAL/GLASS WOOL    |
|                   | Beige, Organically Bound      |          |           |                 | 85% NON FIBROUS MATERIAL  |
| Layer 2:          | Mastic                        |          |           | None Detected   | 100% NON FIBROUS MATERIAL |
|                   | Clear, Soft                   |          |           |                 |                           |
| <b>361832-067</b> | 02/24/20                      | 22B      | Wisconsin |                 |                           |
| Layer 1:          | Linoleum                      |          |           | None Detected   | 15% MINERAL/GLASS WOOL    |
|                   | Beige, Organically Bound      |          |           |                 | 85% NON FIBROUS MATERIAL  |
| Layer 2:          | Mastic                        |          |           | None Detected   | 100% NON FIBROUS MATERIAL |
|                   | Clear, Soft                   |          |           |                 |                           |
| <b>361832-068</b> | 02/24/20                      | 22C      | Wisconsin |                 |                           |
| Layer 1:          | Linoleum                      |          |           | None Detected   | 15% MINERAL/GLASS WOOL    |
|                   | Beige, Organically Bound      |          |           |                 | 85% NON FIBROUS MATERIAL  |
| Layer 2:          | Mastic                        |          |           | None Detected   | 100% NON FIBROUS MATERIAL |
|                   | Clear, Soft                   |          |           |                 |                           |
| <b>361832-069</b> | 02/24/20                      | 23A      | Wisconsin |                 |                           |
| Layer 1:          | Texture                       |          |           | None Detected   | 100% NON FIBROUS MATERIAL |
|                   | Beige, Granular/Brittle       |          |           |                 |                           |
|                   | Mostly paint.                 |          |           |                 |                           |

Reporting Limit: 1% Gravimetrically Reduced Reporting Limit: 0.01% PLM analysis is based on Visual Estimation and NESHAP recommends that any asbestos content less than 10 percent be verified by PLM Point Count or TEM Analysis. The EPA recommends that any vermiculite should be treated as Asbestos Containing Material (ACM). This report must not be reproduced except in full with the approval of the laboratory. The test results reported relate only to the samples submitted.

**Project:**

**Location:** Wisconsin  
**Number:** 20-400-022.1600

**Method:** EPA 600/R-93/116 & 40 CFR App. E Sub. E Pt. 763**PLM Analysis**

| Sample ID  | Collected                                 | Cust. ID | Location  | Asbestos Fibers | Other Materials           |
|--|---|----------|-----------|-----------------|---------------------------|
| <b>361832-070</b>  | 02/24/20                                  | 23B      | Wisconsin |                 |                           |
| Layer 1:   | Texture                                   |          |           | None Detected   | 100% NON FIBROUS MATERIAL |
|  | Beige, Granular/Brittle                   |          |           |                 |                           |
|  | Mostly paint.                             |          |           |                 |                           |
| <b>361832-071</b>  | 02/24/20                                  | 23C      | Wisconsin |                 |                           |
| Layer 1:   | Texture                                   |          |           | None Detected   | 100% NON FIBROUS MATERIAL |
|  | Beige, Granular/Brittle                   |          |           |                 |                           |
|  | Mostly paint.                             |          |           |                 |                           |
| <b>361832-072</b>  | 02/24/20                                  | 24A      | Wisconsin |                 |                           |
| Layer 1:   | Floor Tile                                |          |           | None Detected   | 100% NON FIBROUS MATERIAL |
|  | White/Blue, Organically Bound             |          |           |                 |                           |
| Layer 2:   | Mastic                                    |          |           | None Detected   | 100% NON FIBROUS MATERIAL |
|  | Clear, Soft                               |          |           |                 |                           |
| <b>361832-073</b>  | 02/24/20                                  | 24B      | Wisconsin |                 |                           |
| Layer 1:   | Floor Tile                                |          |           | None Detected   | 100% NON FIBROUS MATERIAL |
|  | White/Blue, Organically Bound             |          |           |                 |                           |
| Layer 2:   | Mastic                                    |          |           | None Detected   | 100% NON FIBROUS MATERIAL |
|  | Clear, Soft                               |          |           |                 |                           |
| <b>361832-074</b>  | 02/24/20                                  | 24C      | Wisconsin |                 |                           |
| Layer 1:   | Floor Tile                                |          |           | None Detected   | 100% NON FIBROUS MATERIAL |
|  | White/Blue, Organically Bound             |          |           |                 |                           |
| Layer 2:   | Mastic                                    |          |           | None Detected   | 100% NON FIBROUS MATERIAL |
|  | Clear, Soft                               |          |           |                 |                           |
| <b>361832-075</b>  | 02/24/20                                  | 25A      | Wisconsin |                 |                           |
| Layer 1:   | Linoleum                                  |          |           | None Detected   | 50% CELLULOSE FIBER       |
|  | Green/Black, Org.Bound/Bituminous/Fibrous |          |           |                 | 50% NON FIBROUS MATERIAL  |
| <b>Sample was inhomogenous, subsamples of each component were analyzed separately.</b> |   |          |           |                 |                           |
| <b>361832-076</b>  | 02/24/20                                  | 25B      | Wisconsin |                 |                           |
| Layer 1:   | Linoleum                                  |          |           | None Detected   | 50% CELLULOSE FIBER       |
|  | Green/Black, Org.Bound/Bituminous/Fibrous |          |           |                 | 50% NON FIBROUS MATERIAL  |
| <b>Sample was inhomogenous, subsamples of each component were analyzed separately.</b> |   |          |           |                 |                           |

Reporting Limit: 1% Gravimetrically Reduced Reporting Limit: 0.01% PLM analysis is based on Visual Estimation and NESHAP recommends that any asbestos content less than 10 percent be verified by PLM Point Count or TEM Analysis. The EPA recommends that any vermiculite should be treated as Asbestos Containing Material (ACM). This report must not be reproduced except in full with the approval of the laboratory. The test results reported relate only to the samples submitted.

**Project:**

**Location:** Wisconsin  
**Number:** 20-400-022.1600

**Method:** EPA 600/R-93/116 & 40 CFR App. E Sub. E Pt. 763**PLM Analysis**

| Sample ID         | Collected                               | Cust. ID | Location  | Asbestos Fibers | Other Materials          |
|-------------------|---|----------|-----------|-----------------|--------------------------|
| <b>361832-077</b> | 02/24/20                                | 25C      | Wisconsin |                 |                          |
| Layer 1:          | Linoleum                                |          |           | None Detected   | 40% CELLULOSE FIBER      |
|                   | Tan/Black, Org.Bound/Bituminous/Fibrous |          |           |                 | 60% NON FIBROUS MATERIAL |

**Sample was inhomogenous, subsamples of each component were analyzed separately.**

|                   |                                |     |           |               |                           |
|-------------------|--------------------------------|-----|-----------|---------------|---------------------------|
| <b>361832-078</b> | 02/24/20                       | 26A | Wisconsin |               |                           |
| Layer 1:          | Floor Tile                     |     |           | None Detected | 100% NON FIBROUS MATERIAL |
|                   | Beige/Cream, Organically Bound |     |           |               |                           |
| Layer 2:          | Mastic                         |     |           | None Detected | 100% NON FIBROUS MATERIAL |
|                   | Clear, Soft                    |     |           |               |                           |

|          |                                |  |  |               |                           |
|----------|--------------------------------|--|--|---------------|---------------------------|
| Layer 1: | Floor Tile                     |  |  | None Detected | 100% NON FIBROUS MATERIAL |
|          | Beige/Cream, Organically Bound |  |  |               |                           |

|          |             |  |  |               |                           |
|----------|-------------|--|--|---------------|---------------------------|
| Layer 2: | Mastic      |  |  | None Detected | 100% NON FIBROUS MATERIAL |
|          | Clear, Soft |  |  |               |                           |

|                   |                                |     |           |               |                           |
|-------------------|--------------------------------|-----|-----------|---------------|---------------------------|
| <b>361832-079</b> | 02/24/20                       | 26B | Wisconsin |               |                           |
| Layer 1:          | Floor Tile                     |     |           | None Detected | 100% NON FIBROUS MATERIAL |
|                   | Beige/Cream, Organically Bound |     |           |               |                           |
| Layer 2:          | Mastic                         |     |           | None Detected | 100% NON FIBROUS MATERIAL |
|                   | Clear, Soft                    |     |           |               |                           |

|          |                                |  |  |               |                           |
|----------|--------------------------------|--|--|---------------|---------------------------|
| Layer 1: | Floor Tile                     |  |  | None Detected | 100% NON FIBROUS MATERIAL |
|          | Beige/Cream, Organically Bound |  |  |               |                           |

|          |             |  |  |               |                           |
|----------|-------------|--|--|---------------|---------------------------|
| Layer 2: | Mastic      |  |  | None Detected | 100% NON FIBROUS MATERIAL |
|          | Clear, Soft |  |  |               |                           |

|                   |                                |     |           |               |                           |
|-------------------|--------------------------------|-----|-----------|---------------|---------------------------|
| <b>361832-080</b> | 02/24/20                       | 26C | Wisconsin |               |                           |
| Layer 1:          | Floor Tile                     |     |           | None Detected | 100% NON FIBROUS MATERIAL |
|                   | Beige/Cream, Organically Bound |     |           |               |                           |
| Layer 2:          | Mastic                         |     |           | None Detected | 100% NON FIBROUS MATERIAL |
|                   | Clear, Soft                    |     |           |               |                           |

|          |                                |  |  |               |                           |
|----------|--------------------------------|--|--|---------------|---------------------------|
| Layer 1: | Floor Tile                     |  |  | None Detected | 100% NON FIBROUS MATERIAL |
|          | Beige/Cream, Organically Bound |  |  |               |                           |

|          |             |  |  |               |                           |
|----------|-------------|--|--|---------------|---------------------------|
| Layer 2: | Mastic      |  |  | None Detected | 100% NON FIBROUS MATERIAL |
|          | Clear, Soft |  |  |               |                           |

|                   |                                |     |           |               |                           |
|-------------------|--------------------------------|-----|-----------|---------------|---------------------------|
| <b>361832-081</b> | 02/24/20                       | 27A | Wisconsin |               |                           |
| Layer 1:          | Floor Tile                     |     |           | 4% CHRYSOTILE | 96% NON FIBROUS MATERIAL  |
|                   | Green/Black, Organically Bound |     |           |               |                           |
| Layer 2:          | Mastic                         |     |           | None Detected | 100% NON FIBROUS MATERIAL |
|                   | Tan, Soft                      |     |           |               |                           |

|          |                                |  |  |               |                          |
|----------|--------------------------------|--|--|---------------|--------------------------|
| Layer 1: | Floor Tile                     |  |  | 4% CHRYSOTILE | 96% NON FIBROUS MATERIAL |
|          | Green/Black, Organically Bound |  |  |               |                          |

|          |           |  |  |               |                           |
|----------|-----------|--|--|---------------|---------------------------|
| Layer 2: | Mastic    |  |  | None Detected | 100% NON FIBROUS MATERIAL |
|          | Tan, Soft |  |  |               |                           |

|                   |            |     |           |  |  |
|-------------------|------------|-----|-----------|--|--|
| <b>361832-082</b> | 02/24/20   | 27B | Wisconsin |  |  |
| Layer 1:          | Floor Tile |     |           |  |  |

|          |            |  |  |  |  |
|----------|------------|--|--|--|--|
| Layer 1: | Floor Tile |  |  |  |  |
|----------|------------|--|--|--|--|

**Not analyzed due to positive stop instructions.**

|          |              |  |  |               |                           |
|----------|--------------|--|--|---------------|---------------------------|
| Layer 2: | Mastic       |  |  | None Detected | 100% NON FIBROUS MATERIAL |
|          | Yellow, Soft |  |  |               |                           |

Reporting Limit: 1% Gravimetrically Reduced Reporting Limit: 0.01% PLM analysis is based on Visual Estimation and NESHAP recommends that any asbestos content less than 10 percent be verified by PLM Point Count or TEM Analysis. The EPA recommends that any vermiculite should be treated as Asbestos Containing Material (ACM). This report must not be reproduced except in full with the approval of the laboratory. The test results reported relate only to the samples submitted.

**Project:**

**Location:** Wisconsin  
**Number:** 20-400-022.1600

**Method:** EPA 600/R-93/116 & 40 CFR App. E Sub. E Pt. 763

**PLM Analysis**

| Sample ID  | Collected | Cust. ID | Location  | Asbestos Fibers | Other Materials |
|------------|-----------|----------|-----------|-----------------|-----------------|
| 361832-083 | 02/24/20  | 27C      | Wisconsin |                 |                 |

Layer 1: Floor Tile

**Not analyzed due to positive stop instructions.**

Layer 2: Mastic  
Yellow, Soft

None Detected

100% NON FIBROUS MATERIAL

|            |          |     |           |  |  |
|------------|----------|-----|-----------|--|--|
| 361832-084 | 02/24/20 | 28A | Wisconsin |  |  |
|------------|----------|-----|-----------|--|--|

Layer 1: Floor Tile  
Green, Organically Bound

2% CHRYSOTILE

98% NON FIBROUS MATERIAL

Layer 2: Mastic  
Black, Bituminous

None Detected

100% NON FIBROUS MATERIAL

|            |          |     |           |  |  |
|------------|----------|-----|-----------|--|--|
| 361832-085 | 02/24/20 | 28B | Wisconsin |  |  |
|------------|----------|-----|-----------|--|--|

Layer 1: Floor Tile

**Not analyzed due to positive stop instructions.**

Layer 2: Mastic  
Black, Bituminous

None Detected

100% NON FIBROUS MATERIAL

|            |          |     |           |  |  |
|------------|----------|-----|-----------|--|--|
| 361832-086 | 02/24/20 | 28C | Wisconsin |  |  |
|------------|----------|-----|-----------|--|--|

Layer 1: Floor Tile

**Not analyzed due to positive stop instructions.**

Layer 2: Mastic  
Black, Bituminous

None Detected

100% NON FIBROUS MATERIAL

|            |          |     |           |  |  |
|------------|----------|-----|-----------|--|--|
| 361832-087 | 02/24/20 | 29A | Wisconsin |  |  |
|------------|----------|-----|-----------|--|--|

Layer 1: Linoleum  
Red/Black, Org.Bound/Bituminous/Fibrous

None Detected

40% CELLULOSE FIBER  
60% NON FIBROUS MATERIAL

**Sample was inhomogenous, subsamples of each component were analyzed separately.**

Layer 2: Mastic  
Black, Bituminous

None Detected

100% NON FIBROUS MATERIAL

Reporting Limit: 1% Gravimetrically Reduced Reporting Limit: 0.01% PLM analysis is based on Visual Estimation and NESHAP recommends that any asbestos content less than 10 percent be verified by PLM Point Count or TEM Analysis. The EPA recommends that any vermiculite should be treated as Asbestos Containing Material (ACM). This report must not be reproduced except in full with the approval of the laboratory. The test results reported relate only to the samples submitted.

**Project:**

**Location:** Wisconsin  
**Number:** 20-400-022.1600

**Method:** EPA 600/R-93/116 & 40 CFR App. E Sub. E Pt. 763

**PLM Analysis**

| Sample ID  | Collected                                | Cust. ID | Location  | Asbestos Fibers | Other Materials           |
|--|--|----------|-----------|-----------------|---------------------------|
| <b>361832-088</b>  | 02/24/20                                 | 29B      | Wisconsin |                 |                           |
| Layer 1:   | Linoleum                                 |          |           | None Detected   | 40% CELLULOSE FIBER       |
|  | Red/Black, Org.Bound/Bituminous/Fibrous  |          |           |                 | 60% NON FIBROUS MATERIAL  |
| <b>Sample was inhomogenous, subsamples of each component were analyzed separately.</b> |  |          |           |                 |                           |
| Layer 2:   | Mastic                                   |          |           | None Detected   | 100% NON FIBROUS MATERIAL |
|  | Black, Bituminous                        |          |           |                 |                           |
| <b>361832-089</b>  | 02/24/20                                 | 29C      | Wisconsin |                 |                           |
| Layer 1:   | Linoleum                                 |          |           | None Detected   | 40% CELLULOSE FIBER       |
|  | Red/Black, Org.Bound/Bituminous/Fibrous  |          |           |                 | 60% NON FIBROUS MATERIAL  |
| <b>Sample was inhomogenous, subsamples of each component were analyzed separately.</b> |  |          |           |                 |                           |
| Layer 2:   | Mastic                                   |          |           | None Detected   | 100% NON FIBROUS MATERIAL |
|  | Black, Bituminous                        |          |           |                 |                           |
| <b>361832-090</b>  | 02/24/20                                 | 30A      | Wisconsin |                 |                           |
| Layer 1:   | Linoleum                                 |          |           | None Detected   | 10% MINERAL/GLASS WOOL    |
|  | Beige, Organically Bound                 |          |           |                 | 90% NON FIBROUS MATERIAL  |
|  | Mastic layer not found.                  |          |           |                 |                           |
| <b>361832-091</b>  | 02/24/20                                 | 30B      | Wisconsin |                 |                           |
| Layer 1:   | Linoleum                                 |          |           | None Detected   | 10% MINERAL/GLASS WOOL    |
|  | Beige, Organically Bound                 |          |           |                 | 90% NON FIBROUS MATERIAL  |
|  | Mastic layer not found.                  |          |           |                 |                           |
| <b>361832-092</b>  | 02/24/20                                 | 30C      | Wisconsin |                 |                           |
| Layer 1:   | Linoleum                                 |          |           | None Detected   | 10% MINERAL/GLASS WOOL    |
|  | Beige, Organically Bound                 |          |           |                 | 90% NON FIBROUS MATERIAL  |
|  | Mastic layer not found.                  |          |           |                 |                           |
| <b>361832-093</b>  | 02/24/20                                 | 31A      | Wisconsin |                 |                           |
| Layer 1:   | Floor Tile                               |          |           | 4% CHRYSOTILE   | 96% NON FIBROUS MATERIAL  |
|  | Green, Organically Bound                 |          |           |                 |                           |
| Layer 2:   | Mastic                                   |          |           | 2% CHRYSOTILE   | 98% NON FIBROUS MATERIAL  |
|  | Black, Bituminous                        |          |           |                 |                           |
| Layer 3:   | Linoleum                                 |          |           | None Detected   | 40% CELLULOSE FIBER       |
|  | Pink/Black, Org.Bound/Bituminous/Fibrous |          |           |                 | 60% NON FIBROUS MATERIAL  |
| <b>Sample was inhomogenous, subsamples of each component were analyzed separately.</b> |  |          |           |                 |                           |

Reporting Limit: 1% Gravimetrically Reduced Reporting Limit: 0.01% PLM analysis is based on Visual Estimation and NESHAP recommends that any asbestos content less than 10 percent be verified by PLM Point Count or TEM Analysis. The EPA recommends that any vermiculite should be treated as Asbestos Containing Material (ACM). This report must not be reproduced except in full with the approval of the laboratory. The test results reported relate only to the samples submitted.

**Project:**

**Location:** Wisconsin  
**Number:** 20-400-022.1600

**Method:** EPA 600/R-93/116 & 40 CFR App. E Sub. E Pt. 763

**PLM Analysis**

| Sample ID  | Collected | Cust. ID | Location  | Asbestos Fibers | Other Materials |
|------------|-----------|----------|-----------|-----------------|-----------------|
| 361832-094 | 02/24/20  | 31B      | Wisconsin |                 |                 |

Layer 1: Floor Tile

**Not analyzed due to positive stop instructions.**

Layer 2: Mastic

**Not analyzed due to positive stop instructions.**

Layer 3: Linoleum  
Pink/Black, Org.Bound/Bituminous/Fibrous

None Detected

40% CELLULOSE FIBER  
60% NON FIBROUS MATERIAL

**Sample was inhomogenous, subsamples of each component were analyzed separately.**

|            |          |     |           |  |  |
|------------|----------|-----|-----------|--|--|
| 361832-095 | 02/24/20 | 31C | Wisconsin |  |  |
|------------|----------|-----|-----------|--|--|

Layer 1: Floor Tile

**Not analyzed due to positive stop instructions.**

Layer 2: Mastic

**Not analyzed due to positive stop instructions.**

Layer 3: Linoleum  
Pink/Black, Org.Bound/Bituminous/Fibrous

None Detected

40% CELLULOSE FIBER  
60% NON FIBROUS MATERIAL

**Sample was inhomogenous, subsamples of each component were analyzed separately.**

|            |          |     |           |  |  |
|------------|----------|-----|-----------|--|--|
| 361832-096 | 02/24/20 | 32A | Wisconsin |  |  |
|------------|----------|-----|-----------|--|--|

Layer 1: Formica  
White/Beige, Hard/Fibrous

None Detected

70% CELLULOSE FIBER  
30% NON FIBROUS MATERIAL

Layer 2: Mastic  
Tan, Soft

None Detected

100% NON FIBROUS MATERIAL

|            |          |     |           |  |  |
|------------|----------|-----|-----------|--|--|
| 361832-097 | 02/24/20 | 32B | Wisconsin |  |  |
|------------|----------|-----|-----------|--|--|

Layer 1: Formica  
White/Beige, Hard/Fibrous

None Detected

70% CELLULOSE FIBER  
30% NON FIBROUS MATERIAL

Layer 2: Mastic  
Tan, Soft

None Detected

100% NON FIBROUS MATERIAL

Reporting Limit: 1% Gravimetrically Reduced Reporting Limit: 0.01% PLM analysis is based on Visual Estimation and NESHAP recommends that any asbestos content less than 10 percent be verified by PLM Point Count or TEM Analysis. The EPA recommends that any vermiculite should be treated as Asbestos Containing Material (ACM). This report must not be reproduced except in full with the approval of the laboratory. The test results reported relate only to the samples submitted.

**Project:**

**Location:** Wisconsin  
**Number:** 20-400-022.1600

**Method:** EPA 600/R-93/116 & 40 CFR App. E Sub. E Pt. 763**PLM Analysis**

| Sample ID         | Collected                 | Cust. ID | Location  | Asbestos Fibers | Other Materials           |
|-------------------|---------------------------|----------|-----------|-----------------|---------------------------|
| <b>361832-098</b> | 02/24/20                  | 32C      | Wisconsin |                 |                           |
| Layer 1:          | Formica                   |          |           | None Detected   | 70% CELLULOSE FIBER       |
|                   | White/Beige, Hard/Fibrous |          |           |                 | 30% NON FIBROUS MATERIAL  |
| Layer 2:          | Mastic                    |          |           | None Detected   | 100% NON FIBROUS MATERIAL |
|                   | Tan, Soft                 |          |           |                 |                           |
| <b>361832-099</b> | 02/24/20                  | 33A      | Wisconsin |                 |                           |
| Layer 1:          | Drywall                   |          |           | None Detected   | 10% CELLULOSE FIBER       |
|                   | White, Powdery            |          |           |                 | 90% NON FIBROUS MATERIAL  |
| Layer 2:          | Joint Compound            |          |           | None Detected   | 100% NON FIBROUS MATERIAL |
|                   | White, Granular           |          |           |                 |                           |
| <b>361832-100</b> | 02/24/20                  | 33B      | Wisconsin |                 |                           |
| Layer 1:          | Drywall                   |          |           | None Detected   | 10% CELLULOSE FIBER       |
|                   | White, Powdery            |          |           |                 | 90% NON FIBROUS MATERIAL  |
| Layer 2:          | Joint Compound            |          |           | None Detected   | 100% NON FIBROUS MATERIAL |
|                   | White, Granular           |          |           |                 |                           |
| <b>361832-101</b> | 02/24/20                  | 33C      | Wisconsin |                 |                           |
| Layer 1:          | Drywall                   |          |           | None Detected   | 10% CELLULOSE FIBER       |
|                   | White, Powdery            |          |           |                 | 90% NON FIBROUS MATERIAL  |
| Layer 2:          | Joint Compound            |          |           | None Detected   | 100% NON FIBROUS MATERIAL |
|                   | White, Granular           |          |           |                 |                           |
| <b>361832-102</b> | 02/24/20                  | 34A      | Wisconsin |                 |                           |
| Layer 1:          | Mastic                    |          |           | None Detected   | 100% NON FIBROUS MATERIAL |
|                   | Yellow, Brittle           |          |           |                 |                           |
| <b>361832-103</b> | 02/24/20                  | 34B      | Wisconsin |                 |                           |
| Layer 1:          | Mastic                    |          |           | None Detected   | 100% NON FIBROUS MATERIAL |
|                   | Beige, Brittle            |          |           |                 |                           |
| <b>361832-104</b> | 02/24/20                  | 34C      | Wisconsin |                 |                           |
| Layer 1:          | Mastic                    |          |           | None Detected   | 100% NON FIBROUS MATERIAL |
|                   | Beige, Brittle            |          |           |                 |                           |

Reporting Limit: 1% Gravimetrically Reduced Reporting Limit: 0.01% PLM analysis is based on Visual Estimation and NESHAP recommends that any asbestos content less than 10 percent be verified by PLM Point Count or TEM Analysis. The EPA recommends that any vermiculite should be treated as Asbestos Containing Material (ACM). This report must not be reproduced except in full with the approval of the laboratory. The test results reported relate only to the samples submitted.



**Project:**

**Location:** Wisconsin  
**Number:** 20-400-022.1600

**Method:** EPA 600/R-93/116 & 40 CFR App. E Sub. E Pt. 763**PLM Analysis**

| Sample ID         | Collected                                    | Cust. ID | Location  | Asbestos Fibers | Other Materials           |
|-------------------|--|----------|-----------|-----------------|---------------------------|
| <b>361832-105</b> | 02/24/20                                     | 35A      | Wisconsin |                 |                           |
| Layer 1:          | Mastic<br>Clear, Soft                        |          |           | None Detected   | 100% NON FIBROUS MATERIAL |
| Layer 2:          | Granular Material<br>White, Granular         |          |           | None Detected   | 100% NON FIBROUS MATERIAL |
| <b>361832-106</b> | 02/24/20                                     | 35B      | Wisconsin |                 |                           |
| Layer 1:          | Mastic<br>Clear, Soft                        |          |           | None Detected   | 100% NON FIBROUS MATERIAL |
| Layer 2:          | Granular Material<br>White, Granular         |          |           | None Detected   | 100% NON FIBROUS MATERIAL |
| <b>361832-107</b> | 02/24/20                                     | 35C      | Wisconsin |                 |                           |
| Layer 1:          | Mastic<br>Clear, Soft                        |          |           | None Detected   | 100% NON FIBROUS MATERIAL |
| Layer 2:          | Granular Material<br>White, Granular         |          |           | None Detected   | 100% NON FIBROUS MATERIAL |
| <b>361832-108</b> | 02/24/20                                     | 36A      | Wisconsin |                 |                           |
| Layer 1:          | Floor Tile<br>Beige/Brown, Organically Bound |          |           | None Detected   | 100% NON FIBROUS MATERIAL |
| Layer 2:          | Mastic<br>Black, Bituminous                  |          |           | None Detected   | 100% NON FIBROUS MATERIAL |
| <b>361832-109</b> | 02/24/20                                     | 36B      | Wisconsin |                 |                           |
| Layer 1:          | Floor Tile<br>Beige/Brown, Organically Bound |          |           | None Detected   | 100% NON FIBROUS MATERIAL |
| Layer 2:          | Mastic<br>Black, Bituminous                  |          |           | None Detected   | 100% NON FIBROUS MATERIAL |
| <b>361832-110</b> | 02/24/20                                     | 36C      | Wisconsin |                 |                           |
| Layer 1:          | Floor Tile<br>Beige/Brown, Organically Bound |          |           | None Detected   | 100% NON FIBROUS MATERIAL |
| Layer 2:          | Mastic<br>Black, Bituminous                  |          |           | None Detected   | 100% NON FIBROUS MATERIAL |

Reporting Limit: 1% Gravimetrically Reduced Reporting Limit: 0.01% PLM analysis is based on Visual Estimation and NESHAP recommends that any asbestos content less than 10 percent be verified by PLM Point Count or TEM Analysis. The EPA recommends that any vermiculite should be treated as Asbestos Containing Material (ACM). This report must not be reproduced except in full with the approval of the laboratory. The test results reported relate only to the samples submitted.

**Project:**

**Location:** Wisconsin  
**Number:** 20-400-022.1600

**Method:** EPA 600/R-93/116 & 40 CFR App. E Sub. E Pt. 763**PLM Analysis**

| Sample ID  | Collected                         | Cust. ID | Location  | Asbestos Fibers | Other Materials           |
|--|-----------------------------------|----------|-----------|-----------------|---------------------------|
| <b>361832-111</b>  | 02/24/20                          | 37A      | Wisconsin |                 |                           |
| Layer 1:   | Linoleum                          |          |           | None Detected   | 20% MINERAL/GLASS WOOL    |
|  | Beige, Organically Bound          |          |           |                 | 80% NON FIBROUS MATERIAL  |
| Layer 2:   | Mastic                            |          |           | None Detected   | 100% NON FIBROUS MATERIAL |
|  | Clear, Soft                       |          |           |                 |                           |
| <b>361832-112</b>  | 02/24/20                          | 37B      | Wisconsin |                 |                           |
| Layer 1:   | Linoleum                          |          |           | None Detected   | 20% MINERAL/GLASS WOOL    |
|  | Beige, Organically Bound          |          |           |                 | 80% NON FIBROUS MATERIAL  |
| Layer 2:   | Mastic                            |          |           | None Detected   | 100% NON FIBROUS MATERIAL |
|  | Clear, Soft                       |          |           |                 |                           |
| <b>361832-113</b>  | 02/24/20                          | 37C      | Wisconsin |                 |                           |
| Layer 1:   | Linoleum                          |          |           | None Detected   | 20% MINERAL/GLASS WOOL    |
|  | Beige, Organically Bound          |          |           |                 | 80% NON FIBROUS MATERIAL  |
| Layer 2:   | Mastic                            |          |           | None Detected   | 100% NON FIBROUS MATERIAL |
|  | Clear, Soft                       |          |           |                 |                           |
| <b>361832-114</b>  | 02/24/20                          | 38A      | Wisconsin |                 |                           |
| Layer 1:   | Floor Tile                        |          |           | None Detected   | 100% NON FIBROUS MATERIAL |
|  | Beige, Organically Bound          |          |           |                 |                           |
| Layer 2:   | Mastic                            |          |           | None Detected   | 100% NON FIBROUS MATERIAL |
|  | Clear, Soft                       |          |           |                 |                           |
| Layer 3:   | Linoleum                          |          |           | None Detected   | 30% CELLULOSE FIBER       |
|  | Tan, Org.Bound/Bituminous/Fibrous |          |           |                 | 70% NON FIBROUS MATERIAL  |
| <b>Sample was inhomogenous, subsamples of each component were analyzed separately.</b> |                                   |          |           |                 |                           |
| <b>361832-115</b>  | 02/24/20                          | 38B      | Wisconsin |                 |                           |
| Layer 1:   | Floor Tile                        |          |           | None Detected   | 100% NON FIBROUS MATERIAL |
|  | Beige, Organically Bound          |          |           |                 |                           |
| Layer 2:   | Mastic                            |          |           | None Detected   | 100% NON FIBROUS MATERIAL |
|  | Clear, Soft                       |          |           |                 |                           |
| Layer 3:   | Linoleum                          |          |           | None Detected   | 30% CELLULOSE FIBER       |
|  | Tan, Org.Bound/Bituminous/Fibrous |          |           |                 | 70% NON FIBROUS MATERIAL  |

**Sample was inhomogenous, subsamples of each component were analyzed separately.**

Reporting Limit: 1% Gravimetrically Reduced Reporting Limit: 0.01% PLM analysis is based on Visual Estimation and NESHAP recommends that any asbestos content less than 10 percent be verified by PLM Point Count or TEM Analysis. The EPA recommends that any vermiculite should be treated as Asbestos Containing Material (ACM). This report must not be reproduced except in full with the approval of the laboratory. The test results reported relate only to the samples submitted.

**Project:**

**Location:** Wisconsin  
**Number:** 20-400-022.1600

**Method:** EPA 600/R-93/116 & 40 CFR App. E Sub. E Pt. 763**PLM Analysis**

| Sample ID         | Collected                         | Cust. ID | Location  | Asbestos Fibers | Other Materials           |
|-------------------|-----------------------------------|----------|-----------|-----------------|---------------------------|
| <b>361832-116</b> | 02/24/20                          | 38C      | Wisconsin |                 |                           |
| Layer 1:          | Floor Tile                        |          |           | None Detected   | 100% NON FIBROUS MATERIAL |
|                   | Beige, Organically Bound          |          |           |                 |                           |
| Layer 2:          | Mastic                            |          |           | None Detected   | 100% NON FIBROUS MATERIAL |
|                   | Clear, Soft                       |          |           |                 |                           |
| Layer 3:          | Linoleum                          |          |           | None Detected   | 30% CELLULOSE FIBER       |
|                   | Tan, Org.Bound/Fibrous/Bituminous |          |           |                 | 70% NON FIBROUS MATERIAL  |

**Sample was inhomogenous, subsamples of each component were analyzed separately.**

|                   |                                     |     |           |               |                          |
|-------------------|-------------------------------------|-----|-----------|---------------|--------------------------|
| <b>361832-117</b> | 02/24/20                            | 39A | Wisconsin |               |                          |
| Layer 1:          | Linoleum                            |     |           | None Detected | 30% CELLULOSE FIBER      |
|                   | Brown, Org.Bound/Bituminous/Fibrous |     |           |               | 70% NON FIBROUS MATERIAL |

**Sample was inhomogenous, subsamples of each component were analyzed separately.**

|          |           |  |  |               |                           |
|----------|-----------|--|--|---------------|---------------------------|
| Layer 2: | Mastic    |  |  | None Detected | 100% NON FIBROUS MATERIAL |
|          | Tan, Soft |  |  |               |                           |

|                   |                                     |     |           |               |                          |
|-------------------|-------------------------------------|-----|-----------|---------------|--------------------------|
| <b>361832-118</b> | 02/24/20                            | 39B | Wisconsin |               |                          |
| Layer 1:          | Linoleum                            |     |           | None Detected | 30% CELLULOSE FIBER      |
|                   | Brown, Org.Bound/Bituminous/Fibrous |     |           |               | 70% NON FIBROUS MATERIAL |

**Sample was inhomogenous, subsamples of each component were analyzed separately.**

|          |           |  |  |               |                           |
|----------|-----------|--|--|---------------|---------------------------|
| Layer 2: | Mastic    |  |  | None Detected | 100% NON FIBROUS MATERIAL |
|          | Tan, Soft |  |  |               |                           |

|                   |                                     |     |           |               |                          |
|-------------------|-------------------------------------|-----|-----------|---------------|--------------------------|
| <b>361832-119</b> | 02/24/20                            | 39C | Wisconsin |               |                          |
| Layer 1:          | Linoleum                            |     |           | None Detected | 30% CELLULOSE FIBER      |
|                   | Brown, Org.Bound/Bituminous/Fibrous |     |           |               | 70% NON FIBROUS MATERIAL |

**Sample was inhomogenous, subsamples of each component were analyzed separately.**

|          |           |  |  |               |                           |
|----------|-----------|--|--|---------------|---------------------------|
| Layer 2: | Mastic    |  |  | None Detected | 100% NON FIBROUS MATERIAL |
|          | Tan, Soft |  |  |               |                           |

|                   |                   |     |           |               |                          |
|-------------------|-------------------|-----|-----------|---------------|--------------------------|
| <b>361832-120</b> | 02/24/20          | 40A | Wisconsin |               |                          |
| Layer 1:          | Undercoat         |     |           | 4% CHRYSOTILE | 96% NON FIBROUS MATERIAL |
|                   | Black, Bituminous |     |           |               |                          |

|                   |           |     |           |  |  |
|-------------------|-----------|-----|-----------|--|--|
| <b>361832-121</b> | 02/24/20  | 40B | Wisconsin |  |  |
| Layer 1:          | Undercoat |     |           |  |  |

**Not analyzed due to positive stop instructions.**

Reporting Limit: 1% Gravimetrically Reduced Reporting Limit: 0.01% PLM analysis is based on Visual Estimation and NESHAP recommends that any asbestos content less than 10 percent be verified by PLM Point Count or TEM Analysis. The EPA recommends that any vermiculite should be treated as Asbestos Containing Material (ACM). This report must not be reproduced except in full with the approval of the laboratory. The test results reported relate only to the samples submitted.

**Project:**

**Location:** Wisconsin  
**Number:** 20-400-022.1600

**Method:** EPA 600/R-93/116 & 40 CFR App. E Sub. E Pt. 763**PLM Analysis**

| Sample ID  | Collected | Cust. ID | Location  | Asbestos Fibers | Other Materials |
|------------|-----------|----------|-----------|-----------------|-----------------|
| 361832-122 | 02/24/20  | 40C      | Wisconsin |                 |                 |

Layer 1: Undercoat

**Not analyzed due to positive stop instructions.**

|            |          |     |           |  |  |
|------------|----------|-----|-----------|--|--|
| 361832-123 | 02/24/20 | 41A | Wisconsin |  |  |
|------------|----------|-----|-----------|--|--|

Layer 1: Linoleum  
 Brown, Org.Bound/Bituminous/Fibrous

None Detected

30% CELLULOSE FIBER  
 70% NON FIBROUS MATERIAL

**Sample was inhomogenous, subsamples of each component were analyzed separately.**

|            |          |     |           |  |  |
|------------|----------|-----|-----------|--|--|
| 361832-124 | 02/24/20 | 41B | Wisconsin |  |  |
|------------|----------|-----|-----------|--|--|

Layer 1: Linoleum  
 Brown, Org.Bound/Bituminous/Fibrous

None Detected

30% CELLULOSE FIBER  
 70% NON FIBROUS MATERIAL

**Sample was inhomogenous, subsamples of each component were analyzed separately.**

|            |          |     |           |  |  |
|------------|----------|-----|-----------|--|--|
| 361832-125 | 02/24/20 | 41C | Wisconsin |  |  |
|------------|----------|-----|-----------|--|--|

Layer 1: Linoleum  
 Brown, Org.Bound/Bituminous/Fibrous

None Detected

30% CELLULOSE FIBER  
 70% NON FIBROUS MATERIAL

**Sample was inhomogenous, subsamples of each component were analyzed separately.**

|            |          |     |           |  |  |
|------------|----------|-----|-----------|--|--|
| 361832-126 | 02/24/20 | 42A | Wisconsin |  |  |
|------------|----------|-----|-----------|--|--|

Layer 1: Drywall  
 White, Powdery

None Detected

10% CELLULOSE FIBER  
 90% NON FIBROUS MATERIAL

Layer 2: Joint Compound  
 White, Granular

None Detected

100% NON FIBROUS MATERIAL

|            |          |     |           |  |  |
|------------|----------|-----|-----------|--|--|
| 361832-127 | 02/24/20 | 42B | Wisconsin |  |  |
|------------|----------|-----|-----------|--|--|

Layer 1: Drywall  
 White, Powdery

None Detected

10% CELLULOSE FIBER  
 90% NON FIBROUS MATERIAL

Layer 2: Joint Compound  
 White, Granular

None Detected

100% NON FIBROUS MATERIAL

|            |          |     |           |  |  |
|------------|----------|-----|-----------|--|--|
| 361832-128 | 02/24/20 | 42C | Wisconsin |  |  |
|------------|----------|-----|-----------|--|--|

Layer 1: Drywall  
 White, Powdery

None Detected

10% CELLULOSE FIBER  
 90% NON FIBROUS MATERIAL

Layer 2: Joint Compound  
 White, Granular

None Detected

100% NON FIBROUS MATERIAL

Reporting Limit: 1% Gravimetrically Reduced Reporting Limit: 0.01% PLM analysis is based on Visual Estimation and NESHAP recommends that any asbestos content less than 10 percent be verified by PLM Point Count or TEM Analysis. The EPA recommends that any vermiculite should be treated as Asbestos Containing Material (ACM). This report must not be reproduced except in full with the approval of the laboratory. The test results reported relate only to the samples submitted.

**Project:**

**Location:** Wisconsin  
**Number:** 20-400-022.1600

**Method:** EPA 600/R-93/116 & 40 CFR App. E Sub. E Pt. 763**PLM Analysis**

| Sample ID         | Collected                | Cust. ID | Location  | Asbestos Fibers | Other Materials           |
|-------------------|--------------------------|----------|-----------|-----------------|---------------------------|
| <b>361832-129</b> | 02/24/20                 | 43A      | Wisconsin |                 |                           |
| Layer 1:          | Floor Tile               |          |           | None Detected   | 100% NON FIBROUS MATERIAL |
|                   | Beige, Organically Bound |          |           |                 |                           |
| Layer 2:          | Mastic                   |          |           | None Detected   | 100% NON FIBROUS MATERIAL |
|                   | Yellow, Soft             |          |           |                 |                           |
| <b>361832-130</b> | 02/24/20                 | 43B      | Wisconsin |                 |                           |
| Layer 1:          | Floor Tile               |          |           | None Detected   | 100% NON FIBROUS MATERIAL |
|                   | Beige, Organically Bound |          |           |                 |                           |
| Layer 2:          | Mastic                   |          |           | None Detected   | 100% NON FIBROUS MATERIAL |
|                   | Yellow, Soft             |          |           |                 |                           |
| <b>361832-131</b> | 02/24/20                 | 43C      | Wisconsin |                 |                           |
| Layer 1:          | Floor Tile               |          |           | None Detected   | 100% NON FIBROUS MATERIAL |
|                   | Beige, Organically Bound |          |           |                 |                           |
| Layer 2:          | Mastic                   |          |           | None Detected   | 100% NON FIBROUS MATERIAL |
|                   | Yellow, Soft             |          |           |                 |                           |
| <b>361832-132</b> | 02/24/20                 | 44A      | Wisconsin |                 |                           |
| Layer 1:          | Floor Tile               |          |           | None Detected   | 100% NON FIBROUS MATERIAL |
|                   | White, Organically Bound |          |           |                 |                           |
| Layer 2:          | Mastic                   |          |           | None Detected   | 100% NON FIBROUS MATERIAL |
|                   | Clear, Soft              |          |           |                 |                           |
| <b>361832-133</b> | 02/24/20                 | 44B      | Wisconsin |                 |                           |
| Layer 1:          | Floor Tile               |          |           | None Detected   | 100% NON FIBROUS MATERIAL |
|                   | White, Organically Bound |          |           |                 |                           |
| Layer 2:          | Mastic                   |          |           | None Detected   | NON FIBROUS MATERIAL      |
|                   | Clear, Soft              |          |           |                 |                           |
| <b>361832-134</b> | 02/24/20                 | 44C      | Wisconsin |                 |                           |
| Layer 1:          | Floor Tile               |          |           | None Detected   | 100% NON FIBROUS MATERIAL |
|                   | White, Organically Bound |          |           |                 |                           |
| Layer 2:          | Mastic                   |          |           | None Detected   | 100% NON FIBROUS MATERIAL |
|                   | Clear, Soft              |          |           |                 |                           |

Reporting Limit: 1% Gravimetrically Reduced Reporting Limit: 0.01% PLM analysis is based on Visual Estimation and NESHAP recommends that any asbestos content less than 10 percent be verified by PLM Point Count or TEM Analysis. The EPA recommends that any vermiculite should be treated as Asbestos Containing Material (ACM). This report must not be reproduced except in full with the approval of the laboratory. The test results reported relate only to the samples submitted.

**Project:**

**Location:** Wisconsin  
**Number:** 20-400-022.1600

**Method:** EPA 600/R-93/116 & 40 CFR App. E Sub. E Pt. 763**PLM Analysis**

| Sample ID         | Collected                | Cust. ID | Location  | Asbestos Fibers | Other Materials           |
|-------------------|--------------------------|----------|-----------|-----------------|---------------------------|
| <b>361832-135</b> | 02/24/20                 | 45A      | Wisconsin |                 |                           |
| Layer 1:          | Floor Tile               |          |           | None Detected   | 100% NON FIBROUS MATERIAL |
|                   | Beige, Organically Bound |          |           |                 |                           |
| Layer 2:          | Mastic                   |          |           | None Detected   | 100% NON FIBROUS MATERIAL |
|                   | Clear, Soft              |          |           |                 |                           |
| <b>361832-136</b> | 02/24/20                 | 45B      | Wisconsin |                 |                           |
| Layer 1:          | Floor Tile               |          |           | None Detected   | 100% NON FIBROUS MATERIAL |
|                   | Beige, Organically Bound |          |           |                 |                           |
| Layer 2:          | Mastic                   |          |           | None Detected   | 100% NON FIBROUS MATERIAL |
|                   | Clear, Soft              |          |           |                 |                           |
| <b>361832-137</b> | 02/24/20                 | 45C      | Wisconsin |                 |                           |
| Layer 1:          | Floor Tile               |          |           | None Detected   | 100% NON FIBROUS MATERIAL |
|                   | Beige, Organically Bound |          |           |                 |                           |
| Layer 2:          | Mastic                   |          |           | None Detected   | 100% NON FIBROUS MATERIAL |
|                   | Clear, Soft              |          |           |                 |                           |
| <b>361832-138</b> | 02/24/20                 | 46A      | Wisconsin |                 |                           |
| Layer 1:          | Floor Tile               |          |           | None Detected   | 100% NON FIBROUS MATERIAL |
|                   | White, Organically Bound |          |           |                 |                           |
| Layer 2:          | Mastic                   |          |           | None Detected   | 100% NON FIBROUS MATERIAL |
|                   | Clear, Soft              |          |           |                 |                           |
| <b>361832-139</b> | 02/24/20                 | 46B      | Wisconsin |                 |                           |
| Layer 1:          | Floor Tile               |          |           | None Detected   | 100% NON FIBROUS MATERIAL |
|                   | White, Organically Bound |          |           |                 |                           |
| Layer 2:          | Mastic                   |          |           | None Detected   | 100% NON FIBROUS MATERIAL |
|                   | Clear, Soft              |          |           |                 |                           |
| <b>361832-140</b> | 02/24/20                 | 46C      | Wisconsin |                 |                           |
| Layer 1:          | Floor Tile               |          |           | None Detected   | 100% NON FIBROUS MATERIAL |
|                   | White, Organically Bound |          |           |                 |                           |
| Layer 2:          | Mastic                   |          |           | None Detected   | 100% NON FIBROUS MATERIAL |
|                   | Clear, Soft              |          |           |                 |                           |

Reporting Limit: 1% Gravimetrically Reduced Reporting Limit: 0.01% PLM analysis is based on Visual Estimation and NESHAP recommends that any asbestos content less than 10 percent be verified by PLM Point Count or TEM Analysis. The EPA recommends that any vermiculite should be treated as Asbestos Containing Material (ACM). This report must not be reproduced except in full with the approval of the laboratory. The test results reported relate only to the samples submitted.

**Project:**

**Location:** Wisconsin  
**Number:** 20-400-022.1600

**Method:** EPA 600/R-93/116 & 40 CFR App. E Sub. E Pt. 763**PLM Analysis**

| Sample ID         | Collected                | Cust. ID | Location  | Asbestos Fibers | Other Materials           |
|-------------------|--------------------------|----------|-----------|-----------------|---------------------------|
| <b>361832-141</b> | 02/24/20                 | 47A      | Wisconsin |                 |                           |
| Layer 1:          | Floor Tile               |          |           | None Detected   | 100% NON FIBROUS MATERIAL |
|                   | White, Organically Bound |          |           |                 |                           |
| Layer 2:          | Mastic                   |          |           | None Detected   | 100% NON FIBROUS MATERIAL |
|                   | Clear, Soft              |          |           |                 |                           |
| <b>361832-142</b> | 02/24/20                 | 47B      | Wisconsin |                 |                           |
| Layer 1:          | Floor Tile               |          |           | None Detected   | 100% NON FIBROUS MATERIAL |
|                   | White, Organically Bound |          |           |                 |                           |
| Layer 2:          | Mastic                   |          |           | None Detected   | 100% NON FIBROUS MATERIAL |
|                   | Yellow, Soft             |          |           |                 |                           |
| <b>361832-143</b> | 02/24/20                 | 47C      | Wisconsin |                 |                           |
| Layer 1:          | Floor Tile               |          |           | None Detected   | 100% NON FIBROUS MATERIAL |
|                   | White, Organically Bound |          |           |                 |                           |
| Layer 2:          | Mastic                   |          |           | None Detected   | 100% NON FIBROUS MATERIAL |
|                   | Clear, Soft              |          |           |                 |                           |
| <b>361832-144</b> | 02/24/20                 | 48A      | Wisconsin |                 |                           |
| Layer 1:          | Caulk                    |          |           | None Detected   | 100% NON FIBROUS MATERIAL |
|                   | Gray, Soft               |          |           |                 |                           |
| <b>361832-145</b> | 02/24/20                 | 48B      | Wisconsin |                 |                           |
| Layer 1:          | Caulk                    |          |           | None Detected   | 100% NON FIBROUS MATERIAL |
|                   | Gray, Soft               |          |           |                 |                           |
| <b>361832-146</b> | 02/24/20                 | 48C      | Wisconsin |                 |                           |
| Layer 1:          | Caulk                    |          |           | None Detected   | 100% NON FIBROUS MATERIAL |
|                   | Gray, Soft               |          |           |                 |                           |
| <b>361832-147</b> | 02/24/20                 | 49A      | Wisconsin |                 |                           |
| Layer 1:          | Flue Material            |          |           | 3% CHRYSOTILE   | 12% CELLULOSE FIBER       |
|                   | Beige, Powdery/Fibrous   |          |           |                 | 85% NON FIBROUS MATERIAL  |
| <b>361832-148</b> | 02/24/20                 | 49B      | Wisconsin |                 |                           |
| Layer 1:          | Flue Material            |          |           |                 |                           |

**Not analyzed due to positive stop instructions.**

Reporting Limit: 1% Gravimetrically Reduced Reporting Limit: 0.01% PLM analysis is based on Visual Estimation and NESHAP recommends that any asbestos content less than 10 percent be verified by PLM Point Count or TEM Analysis. The EPA recommends that any vermiculite should be treated as Asbestos Containing Material (ACM). This report must not be reproduced except in full with the approval of the laboratory. The test results reported relate only to the samples submitted.

**Project:**

**Location:** Wisconsin  
**Number:** 20-400-022.1600

**Method:** EPA 600/R-93/116 & 40 CFR App. E Sub. E Pt. 763

**PLM Analysis**

| Sample ID  | Collected | Cust. ID | Location  | Asbestos Fibers | Other Materials |
|------------|-----------|----------|-----------|-----------------|-----------------|
| 361832-149 | 02/24/20  | 49C      | Wisconsin |                 |                 |

Layer 1: Flue Material

**Not analyzed due to positive stop instructions.**

|            |          |     |           |  |  |
|------------|----------|-----|-----------|--|--|
| 361832-150 | 02/24/20 | 50A | Wisconsin |  |  |
|------------|----------|-----|-----------|--|--|

Layer 1: Insulation  
Gray, Fibrous

60% CHRYSOTILE

20% CELLULOSE FIBER  
20% NON FIBROUS MATERIAL

|            |          |     |           |  |  |
|------------|----------|-----|-----------|--|--|
| 361832-151 | 02/24/20 | 50B | Wisconsin |  |  |
|------------|----------|-----|-----------|--|--|

Layer 1: Insulation

**Not analyzed due to positive stop instructions.**

|            |          |     |           |  |  |
|------------|----------|-----|-----------|--|--|
| 361832-152 | 02/24/20 | 50C | Wisconsin |  |  |
|------------|----------|-----|-----------|--|--|

Layer 1: Insulation

**Not analyzed due to positive stop instructions.**

|            |          |     |           |  |  |
|------------|----------|-----|-----------|--|--|
| 361832-153 | 02/24/20 | 51A | Wisconsin |  |  |
|------------|----------|-----|-----------|--|--|

Layer 1: Ceramic Tile  
Beige, Hard

None Detected

100% NON FIBROUS MATERIAL

|            |          |     |  |  |  |
|------------|----------|-----|--|--|--|
| 361832-154 | 02/24/20 | 51B |  |  |  |
|------------|----------|-----|--|--|--|

Layer 1: Ceramic Tile  
Beige, Hard

None Detected

100% NON FIBROUS MATERIAL

|            |          |     |  |  |  |
|------------|----------|-----|--|--|--|
| 361832-155 | 02/24/20 | 51C |  |  |  |
|------------|----------|-----|--|--|--|

Layer 1: Ceramic Tile  
Beige, Hard

None Detected

100% NON FIBROUS MATERIAL

EPA Regulatory Limit: 1%  
Total layers analyzed on order: 217



Analyst **Senhory Abdellatif**

361832-03/03/20 12:35 PM



Reviewed By: **Irma Faszewski**  
QAQC Director

Reporting Limit: 1% Gravimetrically Reduced Reporting Limit: 0.01% PLM analysis is based on Visual Estimation and NESHAP recommends that any asbestos content less than 10 percent be verified by PLM Point Count or TEM Analysis. The EPA recommends that any vermiculite should be treated as Asbestos Containing Material (ACM). This report must not be reproduced except in full with the approval of the laboratory. The test results reported relate only to the samples submitted.





**SCHNEIDER LABORATORIES GLOBAL, INC.**

2512 West Cary Street, Richmond, Virginia 23220-5117  
 804-353-6778 • 800-785-LABS (5227) • Fax 804-359-1475  
 www.slabinc.com • info@slabinc.com

361832

X 155



V:13611361832

fghraizi  
UPS

2/25/2020 9:43:12 AM  
1Z2E28998462215837

|                         |                         |  |                                    |                       |  |
|-------------------------|-------------------------|--|------------------------------------|-----------------------|--|
| <b>Submitting Co</b>    | KPH Environmental Corp. | <b>State of Collection</b>               | WI                                 | <b>Cert. Required</b> | <input type="checkbox"/> YES <input type="checkbox"/> NO |
| 1237 West Bruce Street  |                         | <b>Acct #</b>                            | 5063                               | <b>Phone</b>          | (414) 647-1530   |
| Milwaukee, WI 53204     |                         | <b>Email</b>                             | dean.jacobsen@kphenvironmental.com |                       |  |
| <b>Project Name</b>     |                         | <b>PO #</b>                              |                                    |                       |  |
| <b>Project Location</b> | Wisconsin               | <b>Special Instructions:</b>             |                                    |                       |  |
| <b>Project Number</b>   | 20-400-022.1600         | Test Each Homogeneous Material Until >1% |                                    |                       |  |
| <b>Collected By</b>     |                         |  |                                    |                       |  |

| Turn Around Time**   | Matrix  | Tests/Analytes (Select ALL that Apply) Blank spaces are for additional analytes   |   |  |   |
|--|---|---|---|--|---|
| <input type="checkbox"/> 2 Hour *<br><input type="checkbox"/> Same day *<br><input type="checkbox"/> 1 business day<br><input type="checkbox"/> 2 business days<br><input type="checkbox"/> 3 business days<br><input checked="" type="checkbox"/> 5 business days<br><small>* not available for all tests</small><br><small>** past 3 PM the TAT will begin next business day</small><br><small>Please schedule rush tests in advance</small> | <input type="checkbox"/> Air<br><input type="checkbox"/> Paint<br><input type="checkbox"/> Soil<br><input type="checkbox"/> Wipe<br><input checked="" type="checkbox"/> Bulk<br><input type="checkbox"/> Waste Water<br><input type="checkbox"/> Ground Water<br><input type="checkbox"/> Drinking Water<br><input type="checkbox"/> TSP / PM10<br><input type="checkbox"/> _____ | <b>Asbestos in Bulk</b>   | <b>Metals Total</b>   | <b>TCLP</b>  | <b>Microbiology</b>   |
|  |   | <input checked="" type="checkbox"/> PLM<br><input type="checkbox"/> PLM Qualitative<br><input type="checkbox"/> 400 Point Count<br><input type="checkbox"/> 1000 Point Count<br><input type="checkbox"/> Gravimetric Prep | <input type="checkbox"/> Lead<br><input type="checkbox"/> RCRA 8 Metals<br><input type="checkbox"/> Chromium VI<br><input type="checkbox"/> Mercury<br><input type="checkbox"/> _____ | <input type="checkbox"/> Lead<br><input type="checkbox"/> RCRA 8 Metals<br><input type="checkbox"/> Full TCLP<br><small>(w/ organics 10 Day)</small> | <input type="checkbox"/> BACT (MPN/PA)<br><input type="checkbox"/> Mold Direct Exam<br><input type="checkbox"/> Allergens                                       |
|  |   | <b>Asbestos in Air</b>  | <b>Gravimetric</b>  | <b>Miscellaneous</b>   | <b>Sub-Contract</b>   |
|  |   | <input type="checkbox"/> PCM<br><input type="checkbox"/> PCM-B Rules  | <input type="checkbox"/> Total Dust NIOSH 0500<br><input type="checkbox"/> Resp. Dust NIOSH 0600  | <input type="checkbox"/> Silica FTIR (7602)<br><input type="checkbox"/> _____  | <input type="checkbox"/> TEM Chatfield<br><input type="checkbox"/> TEM AHERA<br><input type="checkbox"/> TEM 7402<br><input type="checkbox"/> Silica XRD (7500) |

| Sample # | Date Sampled | Time Sampled | Sample Identification<br>(Employee, Bldg, Material, Type <sup>1</sup> ) | Wipe Area | Time <sup>2</sup> |      | Flow Rate <sup>3</sup> |      | Total Air <sup>4</sup> |
|----------|--------------|--------------|---|-----------|-------------------|------|------------------------|------|------------------------|
|          |              |              |   |           | Start             | Stop | Start                  | Stop |                        |
| 1A       | 2/24/20      |              | Siding  |           |                   |      |                        |      |                        |
| 1B       |              |              | ↓   |           |                   |      |                        |      |                        |
| 1C       |              |              |   |           |                   |      |                        |      |                        |
| 2A       |              |              | Tar Paper   |           |                   |      |                        |      |                        |
| 2B       |              |              | ↓   |           |                   |      |                        |      |                        |
| 2C       |              |              |   |           |                   |      |                        |      |                        |
| 3A       |              |              | Paper   |           |                   |      |                        |      |                        |
| 3B       |              |              | ↓   |           |                   |      |                        |      |                        |
| 3C       |              |              |   |           |                   |      |                        |      |                        |
| 4A       |              |              | Glazing   |           |                   |      |                        |      |                        |

For Aqueous and Solid samples ensure enough sample is sent for duplicate and spike analysis

<sup>1</sup>Type: A=Area, B=Blank, P=Personal, E=Excursion    <sup>2</sup>Beginning/End of Sample Period    <sup>3</sup>Liters/Minute    <sup>4</sup>Volume in Liters [time in min x flow in L/min]

Relinquished By: Dean Jacobsen    Signature: *[Signature]*    Date/Time: 2/24/20 1200

**! ALL SHADED FIELDS MUST BE FILLED TO AVOID DELAYS !**



# SCHNEIDER LABORATORIES GLOBAL, INC.

2512 West Cary Street, Richmond, Virginia 23220-5117  
 804-353-6778 • 800-785-LABS (5227) • Fax 804-359-1475  
 www.slabinc.com • info@slabinc.com

|                        |                         |  |                                    |                |  |
|------------------------|-------------------------|--|------------------------------------|----------------|--|
| Submitting Co.         | KPH Environmental Corp. | State of Collection                      | WI                                 | Cert. Required | <input type="checkbox"/> YES <input type="checkbox"/> NO |
| 1237 West Bruce Street |                         | Acct #                                   | 5063                               | Phone          | (414) 647-1530   |
| Milwaukee, WI 53204    |                         | Email                                    | dean.jacobsen@kphenvironmental.com |                |  |
| Project Name           |                         | PO #                                     |                                    |                |  |
| Project Location       | Wisconsin               | Special Instructions:                    |                                    |                |  |
| Project Number         | 20-400-022.1600         | Test Each Homogeneous Material Until >1% |                                    |                |  |
| Collected By           |                         |  |                                    |                |  |

| Turn Around Time**   | Matrix  | Tests/Analytes (Select ALL that Apply) Blank spaces are for additional analytes   |   |  |   |
|--|---|---|---|--|---|
| <input type="checkbox"/> 2 Hour *<br><input type="checkbox"/> Same day *<br><input type="checkbox"/> 1 business day<br><input type="checkbox"/> 2 business days<br><input type="checkbox"/> 3 business days<br><input checked="" type="checkbox"/> 5 business days<br><small>* not available for all tests</small><br><small>** past 3 PM the TAT will begin next business day</small><br><small>Please schedule rush tests in advance</small> | <input type="checkbox"/> Air<br><input type="checkbox"/> Paint<br><input type="checkbox"/> Soil<br><input type="checkbox"/> Wipe<br><input checked="" type="checkbox"/> Bulk<br><input type="checkbox"/> Waste Water<br><input type="checkbox"/> Ground Water<br><input type="checkbox"/> Drinking Water<br><input type="checkbox"/> TSP / PM10<br><input type="checkbox"/> _____ | <b>Asbestos in Bulk</b>   | <b>Metals Total</b>   | <b>TCLP</b>  | <b>Microbiology</b>   |
|  |   | <input checked="" type="checkbox"/> PLM<br><input type="checkbox"/> PLM Qualitative<br><input type="checkbox"/> 400 Point Count<br><input type="checkbox"/> 1000 Point Count<br><input type="checkbox"/> Gravimetric Prep | <input type="checkbox"/> Lead<br><input type="checkbox"/> RCRA 8 Metals<br><input type="checkbox"/> Chromium VI<br><input type="checkbox"/> Mercury<br><input type="checkbox"/> _____ | <input type="checkbox"/> Lead<br><input type="checkbox"/> RCRA 8 Metals<br><input type="checkbox"/> Full TCLP<br><small>(w/ organics 10 Day)</small> | <input type="checkbox"/> BACT (MPN/PA)<br><input type="checkbox"/> Mold Direct Exam<br><input type="checkbox"/> Allergens                                       |
|  |   | <b>Asbestos in Air</b>  | <b>Gravimetric</b>  | <b>Miscellaneous</b>   | <b>Sub-Contract</b>   |
|  |   | <input type="checkbox"/> PCM<br><input type="checkbox"/> PCM-B Rules  | <input type="checkbox"/> Total Dust NIOSH 0500<br><input type="checkbox"/> Resp. Dust NIOSH 0600  | <input type="checkbox"/> Silica FTIR (7602)<br><input type="checkbox"/> _____  | <input type="checkbox"/> TEM Chatfield<br><input type="checkbox"/> TEM AHERA<br><input type="checkbox"/> TEM 7402<br><input type="checkbox"/> Silica XRD (7500) |

| Sample # | Date Sampled | Time Sampled | Sample Identification<br>(Employee, Bldg, Material, Type <sup>1</sup> ) | Wipe Area | Time <sup>2</sup> |      | Flow Rate <sup>3</sup> |      | Total Air <sup>4</sup> |
|----------|--------------|--------------|---|-----------|-------------------|------|------------------------|------|------------------------|
|          |              |              |   |           | Start             | Stop | Start                  | Stop |                        |
| 4B       | 2/24/20      |              | Glazing   |           |                   |      |                        |      |                        |
| 4C       |              |              | ↓   |           |                   |      |                        |      |                        |
| 5A       |              |              | Caulk White   |           |                   |      |                        |      |                        |
| 5B       |              |              | ↓   |           |                   |      |                        |      |                        |
| 5C       |              |              |   |           |                   |      |                        |      |                        |
| 6A       |              |              | Brick   |           |                   |      |                        |      |                        |
| 6B       |              |              | ↓   |           |                   |      |                        |      |                        |
| 6C       |              |              |   |           |                   |      |                        |      |                        |
| 7A       |              |              | Caulk Brown   |           |                   |      |                        |      |                        |
| 7B       |              |              | ↓   |           |                   |      |                        |      |                        |

For Aqueous and Solid samples ensure enough sample is sent for duplicate and spike analysis

<sup>1</sup>Type: A=Area, B=Blank, P=Personal, E=Excursion    <sup>2</sup>Beginning/End of Sample Period    <sup>3</sup>Liters/Minute    <sup>4</sup>Volume in Liters [time in min x flow in L/min]

Relinquished By: Dean Jacobsen    Signature: *Dean Jacobsen*    Date/Time: 2/24/20 1700

**! ALL SHADED FIELDS MUST BE FILLED TO AVOID DELAYS !**



**SCHNEIDER LABORATORIES GLOBAL, INC.**

2512 West Cary Street, Richmond, Virginia 23220-5117  
 804-353-6778 • 800-785-LABS (5227) • Fax 804-359-1475  
 www.slabinc.com • info@slabinc.com

|   |  |  |   |
|---|--|--|---|
| <b>Submitting Co:</b> KPH Environmental Corp. |  | <b>State of Collection:</b> WI                   | <b>Cert. Required:</b> <input type="checkbox"/> YES <input type="checkbox"/> NO |
| 1237 West Bruce Street                        |  | <b>Acct #:</b> 5063                              | <b>Phone:</b> (414) 647-1530  |
| Milwaukee, WI 53204                           |  | <b>Email:</b> dean.jacobsen@kphenvironmental.com |   |
| <b>Project Name:</b>                          |  | <b>PO #:</b>                                     |   |
| <b>Project Location:</b> Wisconsin            | <b>Special Instructions:</b><br>Test Each Homogeneous Material Until >1% |  |   |
| <b>Project Number:</b> 20-400-022.1600        |  |  |   |
| <b>Collected By:</b>                          |  |  |   |

| Turn Around Time **  | Matrix  | Tests/Analytes (Select ALL that Apply) Blank spaces are for additional analytes   |   |  |   |
|--|---|---|---|--|---|
| <input type="checkbox"/> 2 Hour *<br><input type="checkbox"/> Same day *<br><input type="checkbox"/> 1 business day<br><input type="checkbox"/> 2 business days<br><input type="checkbox"/> 3 business days<br><input checked="" type="checkbox"/> 5 business days<br><small>* not available for all tests<br/>           ** past 3 PM the TAT will begin next business day<br/>           Please schedule rush tests in advance</small> | <input type="checkbox"/> Air<br><input type="checkbox"/> Paint<br><input type="checkbox"/> Soil<br><input type="checkbox"/> Wipe<br><input checked="" type="checkbox"/> Bulk<br><input type="checkbox"/> Waste Water<br><input type="checkbox"/> Ground Water<br><input type="checkbox"/> Drinking Water<br><input type="checkbox"/> TSP / PM10<br><input type="checkbox"/> _____ | <b>Asbestos in Bulk</b>   | <b>Metals Total</b>   | <b>TCLP</b>  | <b>Microbiology</b>   |
|  |   | <input checked="" type="checkbox"/> PLM<br><input type="checkbox"/> PLM Qualitative<br><input type="checkbox"/> 400 Point Count<br><input type="checkbox"/> 1000 Point Count<br><input type="checkbox"/> Gravimetric Prep | <input type="checkbox"/> Lead<br><input type="checkbox"/> RCRA 8 Metals<br><input type="checkbox"/> Chromium VI<br><input type="checkbox"/> Mercury<br><input type="checkbox"/> _____ | <input type="checkbox"/> Lead<br><input type="checkbox"/> RCRA 8 Metals<br><input type="checkbox"/> Full TCLP<br><small>(w/ organics 10 Day)</small> | <input type="checkbox"/> BACT (MPN/PA)<br><input type="checkbox"/> Mold Direct Exam<br><input type="checkbox"/> Allergens                                       |
|  |   | <b>Asbestos in Air</b>  | <b>Gravimetric</b>  | <b>Miscellaneous</b>   | <b>Sub-Contract</b>   |
|  |   | <input type="checkbox"/> PCM<br><input type="checkbox"/> PCM-B Rules  | <input type="checkbox"/> Total Dust NIOSH 0500<br><input type="checkbox"/> Resp. Dust NIOSH 0600  | <input type="checkbox"/> Silica FTIR (7602)<br><input type="checkbox"/> _____  | <input type="checkbox"/> TEM Chatfield<br><input type="checkbox"/> TEM AHERA<br><input type="checkbox"/> TEM 7402<br><input type="checkbox"/> Silica XRD (7500) |

| Sample # | Date Sampled | Time Sampled | Sample Identification<br>(Employee, Bldg, Material, Type <sup>1</sup> ) | Wipe Area  | Time <sup>2</sup> |      | Flow Rate <sup>3</sup> |      | Total Air <sup>4</sup> |
|----------|--------------|--------------|---|------------|-------------------|------|------------------------|------|------------------------|
|          |              |              |   |            | Start             | Stop | Start                  | Stop |                        |
| 7C       | 2/24/20      |              | Caulk Brown   |            |                   |      |                        |      |                        |
| 8A       | ↓            |              | Caulk Cream   |            |                   |      |                        |      |                        |
| 8B       |              |              | ↓   |            |                   |      |                        |      |                        |
| 8C       |              |              | ↓   |            |                   |      |                        |      |                        |
| 9A       |              |              | ↓   | Caulk Gray |                   |      |                        |      |                        |
| 9B       |              |              | ↓   |            |                   |      |                        |      |                        |
| 9C       |              |              | ↓   |            |                   |      |                        |      |                        |
| 10A      |              |              | ↓   | Siding     |                   |      |                        |      |                        |
| 10B      |              |              | ↓   |            |                   |      |                        |      |                        |
| 10C      |              |              | ↓   |            |                   |      |                        |      |                        |

**For Aqueous and Solid samples ensure enough sample is sent for duplicate and spike analysis**

<sup>1</sup>Type: A=Area, B=Blank, P=Personal, E=Excursion    <sup>2</sup>Beginning/End of Sample Period    <sup>3</sup>Liters/Minute    <sup>4</sup>Volume in Liters [time in min x flow in L/min]

Relinquished By: Dean Jacobsen      Signature: [Signature]      Date/Time 2/24/20 1700

**! ALL SHADED FIELDS MUST BE FILLED TO AVOID DELAYS !**



**SCHNEIDER LABORATORIES GLOBAL, INC.**

2512 West Cary Street, Richmond, Virginia 23220-5117  
 804-353-6778 • 800-785-LABS (5227) • Fax 804-359-1475  
 www.slabinc.com • info@slabinc.com

|   |  |   |  |
|---|--|---|--|
| <b>Submitting Co.</b> KPH Environmental Corp. |  | <b>State of Collection</b> WI                   | <b>Cert. Required</b> <input type="checkbox"/> YES <input type="checkbox"/> NO |
| 1237 West Bruce Street                        |  | <b>Acct #</b> 5063                              | <b>Phone</b> (414) 647-1530  |
| Milwaukee, WI 53204                           |  | <b>Email</b> dean.jacobsen@kphenvironmental.com |  |
| <b>Project Name</b>                           |  | <b>PO #</b>                                     |  |
| <b>Project Location</b> Wisconsin             | <b>Special Instructions:</b>             |   |  |
| <b>Project Number</b> 20-400-022.1600         | Test Each Homogeneous Material Until >1% |   |  |
| <b>Collected By</b>                           |  |   |  |

| Turn Around Time**  | Matrix  | Tests/Analytes (Select ALL that Apply) Blank spaces are for additional analytes   |   |   |   |
|---|---|---|---|---|---|
| <input type="checkbox"/> 2 Hour *<br><input type="checkbox"/> Same day *<br><input type="checkbox"/> 1 business day<br><input type="checkbox"/> 2 business days<br><input type="checkbox"/> 3 business days<br><input checked="" type="checkbox"/> 5 business days<br>* not available for all tests<br>** past 3 PM the TAT will begin next business day<br>Please schedule rush tests in advance | <input type="checkbox"/> Air<br><input type="checkbox"/> Paint<br><input type="checkbox"/> Soil<br><input type="checkbox"/> Wipe<br><input checked="" type="checkbox"/> Bulk<br><input type="checkbox"/> Waste Water<br><input type="checkbox"/> Ground Water<br><input type="checkbox"/> Drinking Water<br><input type="checkbox"/> TSP / PM10<br><input type="checkbox"/> _____ | <b>Asbestos in Bulk</b>   | <b>Metals Total</b>   | <b>TCLP</b>   | <b>Microbiology</b>   |
|   |   | <input checked="" type="checkbox"/> PLM<br><input type="checkbox"/> PLM Qualitative<br><input type="checkbox"/> 400 Point Count<br><input type="checkbox"/> 1000 Point Count<br><input type="checkbox"/> Gravimetric Prep | <input type="checkbox"/> Lead<br><input type="checkbox"/> RCRA 8 Metals<br><input type="checkbox"/> Chromium VI<br><input type="checkbox"/> Mercury<br><input type="checkbox"/> _____ | <input type="checkbox"/> Lead<br><input type="checkbox"/> RCRA 8 Metals<br><input type="checkbox"/> Full TCLP<br>(w/ organics 10 Day) | <input type="checkbox"/> BACT (MPN/PA)<br><input type="checkbox"/> Mold Direct Exam<br><input type="checkbox"/> Allergens                                       |
|   |   | <b>Asbestos in Air</b>  | <b>Gravimetric</b>  | <b>Miscellaneous</b>  | <b>Sub-Contract</b>   |
|   |   | <input type="checkbox"/> PCM<br><input type="checkbox"/> PCM-B Rules  | <input type="checkbox"/> Total Dust NIOSH 0500<br><input type="checkbox"/> Resp. Dust NIOSH 0600  | <input type="checkbox"/> Silica FTIR (7602)<br><input type="checkbox"/> _____   | <input type="checkbox"/> TEM Chatfield<br><input type="checkbox"/> TEM AHERA<br><input type="checkbox"/> TEM 7402<br><input type="checkbox"/> Silica XRD (7500) |

| Sample # | Date Sampled | Time Sampled | Sample Identification<br>(Employee, Bldg, Material, Type <sup>1</sup> ) | Wipe Area | Time <sup>2</sup> |      | Flow Rate <sup>3</sup> |      | Total Air <sup>4</sup> |
|----------|--------------|--------------|---|-----------|-------------------|------|------------------------|------|------------------------|
|          |              |              |   |           | Start             | Stop | Start                  | Stop |                        |
| 11A      | 2/24/20      |              | Tar Paper   |           |                   |      |                        |      |                        |
| 11B      |              |              | ↓   |           |                   |      |                        |      |                        |
| 11C      |              |              |   |           |                   |      |                        |      |                        |
| 12A      |              |              | Roofing   |           |                   |      |                        |      |                        |
| 12B      |              |              | ↓   |           |                   |      |                        |      |                        |
| 12C      |              |              |   |           |                   |      |                        |      |                        |
| 13A      |              |              | Caulk Black   |           |                   |      |                        |      |                        |
| 13B      |              |              | ↓   |           |                   |      |                        |      |                        |
| 13C      |              |              |   |           |                   |      |                        |      |                        |
| 14A      |              |              | Caulk Green   |           |                   |      |                        |      |                        |

For Aqueous and Solid samples ensure enough sample is sent for duplicate and spike analysis

<sup>1</sup>Type: A=Area, B=Blank, P=Personal, E=Excursion <sup>2</sup>Beginning/End of Sample Period <sup>3</sup>Liters/Minute <sup>4</sup>Volume in Liters [time in min × flow in L/min]

Relinquished By: Dean Jacobsen Signature: [Signature] Date/Time 2/24/20 1700

**! ALL SHADED FIELDS MUST BE FILLED TO AVOID DELAYS !**



**SCHNEIDER LABORATORIES GLOBAL, INC.**

2512 West Cary Street, Richmond, Virginia 23220-5117  
 804-353-6778 • 800-785-LABS (5227) • Fax 804-359-1475  
 www.slabinc.com • info@slabinc.com

|                        |                         |  |                                     |                |  |
|------------------------|-------------------------|--|-------------------------------------|----------------|--|
| Submitting Co.         | KPH Environmental Corp. | State of Collection                      | WI                                  | Cert. Required | <input type="checkbox"/> YES <input type="checkbox"/> NO |
| 1237 West Bruce Street |                         | Acct #                                   | 5063                                | Phone          | (414) 647-1530   |
| Milwaukee, WI 53204    |                         | Email                                    | dean.jacobsen@kphenvironmenmtal.com |                |  |
| Project Name           |                         | PO #                                     |                                     |                |  |
| Project Location       | Wisconsin               | Special Instructions:                    |                                     |                |  |
| Project Number         | 20-400-022.1600         | Test Each Homogeneous Material Until >1% |                                     |                |  |
| Collected By           |                         |  |                                     |                |  |

| Turn Around Time **   | Matrix  | Tests/Analytes (Select ALL that Apply) Blank spaces are for additional analytes   |   |   |   |
|---|---|---|---|---|---|
| <input type="checkbox"/> 2 Hour *<br><input type="checkbox"/> Same day *<br><input type="checkbox"/> 1 business day<br><input type="checkbox"/> 2 business days<br><input type="checkbox"/> 3 business days<br><input checked="" type="checkbox"/> 5 business days<br>* not available for all tests<br>** past 3 PM the TAT will begin next business day<br>Please schedule rush tests in advance | <input type="checkbox"/> Air<br><input type="checkbox"/> Paint<br><input type="checkbox"/> Soil<br><input type="checkbox"/> Wipe<br><input checked="" type="checkbox"/> Bulk<br><input type="checkbox"/> Waste Water<br><input type="checkbox"/> Ground Water<br><input type="checkbox"/> Drinking Water<br><input type="checkbox"/> TSP / PM10<br><input type="checkbox"/> _____ | <b>Asbestos in Bulk</b>   | <b>Metals Total</b>   | <b>TCLP</b>   | <b>Microbiology</b>   |
|   |   | <input checked="" type="checkbox"/> PLM<br><input type="checkbox"/> PLM Qualitative<br><input type="checkbox"/> 400 Point Count<br><input type="checkbox"/> 1000 Point Count<br><input type="checkbox"/> Gravimetric Prep | <input type="checkbox"/> Lead<br><input type="checkbox"/> RCRA 8 Metals<br><input type="checkbox"/> Chromium VI<br><input type="checkbox"/> Mercury<br><input type="checkbox"/> _____ | <input type="checkbox"/> Lead<br><input type="checkbox"/> RCRA 8 Metals<br><input type="checkbox"/> Full TCLP<br>(w/ organics 10 Day) | <input type="checkbox"/> BACT (MPN/PA)<br><input type="checkbox"/> Mold Direct Exam<br><input type="checkbox"/> Allergens                                       |
|   |   | <b>Asbestos in Air</b>  | <b>Gravimetric</b>  | <b>Miscellaneous</b>  | <b>Sub-Contract</b>   |
|   |   | <input type="checkbox"/> PCM<br><input type="checkbox"/> PCM-B Rules  | <input type="checkbox"/> Total Dust NIOSH 0500<br><input type="checkbox"/> Resp. Dust NIOSH 0600  | <input type="checkbox"/> Silica FTIR (7602)<br><input type="checkbox"/> _____   | <input type="checkbox"/> TEM Chatfield<br><input type="checkbox"/> TEM AHERA<br><input type="checkbox"/> TEM 7402<br><input type="checkbox"/> Silica XRD (7500) |

| Sample # | Date Sampled | Time Sampled | Sample Identification<br>(Employee, Bldg, Material, Type <sup>1</sup> ) | Wipe Area | Time <sup>2</sup> |      | Flow Rate <sup>3</sup> |      | Total Air <sup>4</sup> |
|----------|--------------|--------------|---|-----------|-------------------|------|------------------------|------|------------------------|
|          |              |              |   |           | Start             | Stop | Start                  | Stop |                        |
| 14B      | 2/24/20      |              | Caulk Green   |           |                   |      |                        |      |                        |
| 14C      |              |              | ↓   |           |                   |      |                        |      |                        |
| 15A      |              |              | Caulk Gray  |           |                   |      |                        |      |                        |
| 15B      |              |              | ↓   |           |                   |      |                        |      |                        |
| 15C      |              |              | ↓   |           |                   |      |                        |      |                        |
| 16A      |              |              | Caulk Beige   |           |                   |      |                        |      |                        |
| 16B      |              |              | ↓   |           |                   |      |                        |      |                        |
| 16C      |              |              | ↓   |           |                   |      |                        |      |                        |
| 17A      |              |              | Roofing   |           |                   |      |                        |      |                        |
| 17B      |              |              | ↓   |           |                   |      |                        |      |                        |

For Aqueous and Solid samples ensure enough sample is sent for duplicate and spike analysis

<sup>1</sup>Type: A=Area, B=Blank, P=Personal, E=Excursion    <sup>2</sup>Beginning/End of Sample Period    <sup>3</sup>Liters/Minute    <sup>4</sup>Volume in Liters (time in min x flow in L/min)

Relinquished By: Dean Jacobsen    Signature:    Date/Time: 2/24/20 17:00

**! ALL SHADED FIELDS MUST BE FILLED TO AVOID DELAYS !**



# SCHNEIDER LABORATORIES GLOBAL, INC.

2512 West Cary Street, Richmond, Virginia 23220-5117  
 804-353-6778 • 800-785-LABS (5227) • Fax 804-359-1475  
 www.slabinc.com • info@slabinc.com

|                         |                         |  |                                    |                       |  |
|-------------------------|-------------------------|--|------------------------------------|-----------------------|--|
| <b>Submitting Co.</b>   | KPH Environmental Corp. | <b>State of Collection</b>               | WI                                 | <b>Cert. Required</b> | <input type="checkbox"/> YES <input type="checkbox"/> NO |
| 1237 West Bruce Street  |                         | <b>Acct. #</b>                           | 5063                               | <b>Phone</b>          | (414) 647-1530   |
| Milwaukee, WI 53204     |                         | <b>Email</b>                             | dean.jacobsen@kphenvironmental.com |                       |  |
| <b>Project Name</b>     |                         | <b>PO #</b>                              |                                    |                       |  |
| <b>Project Location</b> | Wisconsin               | <b>Special Instructions:</b>             |                                    |                       |  |
| <b>Project Number</b>   | 20-400-022.1600         | Test Each Homogeneous Material Until >1% |                                    |                       |  |
| <b>Collected By</b>     |                         |  |                                    |                       |  |

| Turn Around Time**   | Matrix  | Tests/Analytes (Select ALL that Apply) Blank spaces are for additional analytes   |   |  |  |
|--|---|---|---|--|--|
|  |   | Asbestos in Bulk  | Metals Total  | TCLP   | Microbiology   |
| <input type="checkbox"/> 2 Hour *<br><input type="checkbox"/> Same day *<br><input type="checkbox"/> 1 business day<br><input type="checkbox"/> 2 business days<br><input type="checkbox"/> 3 business days<br><input checked="" type="checkbox"/> 5 business days<br><small>* not available for all tests<br/>           ** past 3 PM the TAT will begin next business day<br/>           Please schedule rush tests in advance</small> | <input type="checkbox"/> Air<br><input type="checkbox"/> Paint<br><input type="checkbox"/> Soil<br><input type="checkbox"/> Wipe<br><input checked="" type="checkbox"/> Bulk<br><input type="checkbox"/> Waste Water<br><input type="checkbox"/> Ground Water<br><input type="checkbox"/> Drinking Water<br><input type="checkbox"/> TSP / PM10<br><input type="checkbox"/> _____ | <input checked="" type="checkbox"/> PLM<br><input type="checkbox"/> PLM Qualitative<br><input type="checkbox"/> 400 Point Count<br><input type="checkbox"/> 1000 Point Count<br><input type="checkbox"/> Gravimetric Prep | <input type="checkbox"/> Lead<br><input type="checkbox"/> RCRA 8 Metals<br><input type="checkbox"/> Chromium VI<br><input type="checkbox"/> Mercury<br><input type="checkbox"/> _____ | <input type="checkbox"/> Lead<br><input type="checkbox"/> RCRA 8 Metals<br><input type="checkbox"/> Full TCLP<br><small>(w/ organics 10 Day)</small> | <input type="checkbox"/> BACT (MPN/PA)<br><input type="checkbox"/> Mold Direct Exam<br><input type="checkbox"/> Allergens  |
|  |   | <b>Asbestos in Air</b><br><input type="checkbox"/> PCM<br><input type="checkbox"/> PCM-B Rules  | <b>Gravimetric</b><br><input type="checkbox"/> Total Dust NIOSH 0500<br><input type="checkbox"/> Resp. Dust NIOSH 0600  | <b>Miscellaneous</b><br><input type="checkbox"/> Silica FTIR (7602)<br><input type="checkbox"/> _____  | <b>Sub-Contract</b><br><input type="checkbox"/> TEM Chatfield<br><input type="checkbox"/> TEM AHERA<br><input type="checkbox"/> TEM 7402<br><input type="checkbox"/> Silica XRD (7500) |

| Sample # | Date Sampled | Time Sampled | Sample Identification<br>(Employee, Bldg, Material, Type <sup>1</sup> ) | Wipe Area | Time <sup>2</sup> |      | Flow Rate <sup>3</sup> |      | Total Air <sup>4</sup> |
|----------|--------------|--------------|---|-----------|-------------------|------|------------------------|------|------------------------|
|          |              |              |   |           | Start             | Stop | Start                  | Stop |                        |
| 17C      | 2/24/20      |              | Roofing   |           |                   |      |                        |      |                        |
| 18A      | ↓            |              | Tar paper   |           |                   |      |                        |      |                        |
| 18B      |              |              | ↓   |           |                   |      |                        |      |                        |
| 18C      |              |              |   |           |                   |      |                        |      |                        |
| 19A      |              |              |   | Plaster   |                   |      |                        |      |                        |
| 19B      |              |              |   | ↓         |                   |      |                        |      |                        |
| 19C      |              |              |   |           |                   |      |                        |      |                        |
| 19D      |              |              |   |           |                   |      |                        |      |                        |
| 19E      |              |              |   | ↓         |                   |      |                        |      |                        |
| 20A      |              |              | Limestone   |           |                   |      |                        |      |                        |

For Aqueous and Solid samples ensure enough sample is sent for duplicate and spike analysis

<sup>1</sup>Type: A=Area, B=Blank, P=Personal, E=Excursion    <sup>2</sup>Beginning/End of Sample Period    <sup>3</sup>Liters/Minute    <sup>4</sup>Volume in Liters [time in min × flow in L/min]

Relinquished By: Dean Jacobsen    Signature:     Date/Time: 2/24/20 1200

**! ALL SHADED FIELDS MUST BE FILLED TO AVOID DELAYS !**



**SCHNEIDER LABORATORIES GLOBAL, INC.**

2512 West Cary Street, Richmond, Virginia 23220-5117  
 804-353-6778 • 800-785-LABS (5227) • Fax 804-359-1475  
 www.slabinc.com • info@slabinc.com

|                         |                         |  |                                    |                       |  |
|-------------------------|-------------------------|--|------------------------------------|-----------------------|--|
| <b>Submitting Co.</b>   | KPH Environmental Corp. | <b>State of Collection</b>               | WI                                 | <b>Cert. Required</b> | <input type="checkbox"/> YES <input type="checkbox"/> NO |
| 1237 West Bruce Street  |                         | <b>Acct #</b>                            | 5063                               | <b>Phone</b>          | (414) 647-1530   |
| Milwaukee, WI 53204     |                         | <b>Email</b>                             | dean.jacobsen@kphenvironmental.com |                       |  |
| <b>Project Name</b>     |                         | <b>PO #</b>                              |                                    |                       |  |
| <b>Project Location</b> | Wisconsin               | <b>Special Instructions:</b>             |                                    |                       |  |
| <b>Project Number</b>   | 20-400-022.1600         | Test Each Homogeneous Material Until >1% |                                    |                       |  |
| <b>Collected By</b>     |                         |  |                                    |                       |  |

| Turn Around Time **  | Matrix  | Tests/Analytes (Select ALL that Apply) Blank spaces are for additional analytes   |   |  |   |
|--|---|---|---|--|---|
| <input type="checkbox"/> 2 Hour *<br><input type="checkbox"/> Same day *<br><input type="checkbox"/> 1 business day<br><input type="checkbox"/> 2 business days<br><input type="checkbox"/> 3 business days<br><input checked="" type="checkbox"/> 5 business days<br><small>* not available for all tests<br/>           ** past 3 PM the TAT will begin next business day<br/>           Please schedule rush tests in advance</small> | <input type="checkbox"/> Air<br><input type="checkbox"/> Paint<br><input type="checkbox"/> Soil<br><input type="checkbox"/> Wipe<br><input checked="" type="checkbox"/> Bulk<br><input type="checkbox"/> Waste Water<br><input type="checkbox"/> Ground Water<br><input type="checkbox"/> Drinking Water<br><input type="checkbox"/> TSP / PM10<br><input type="checkbox"/> _____ | <b>Asbestos in Bulk</b>   | <b>Metals Total</b>   | <b>TCLP</b>  | <b>Microbiology</b>   |
|  |   | <input checked="" type="checkbox"/> PLM<br><input type="checkbox"/> PLM Qualitative<br><input type="checkbox"/> 400 Point Count<br><input type="checkbox"/> 1000 Point Count<br><input type="checkbox"/> Gravimetric Prep | <input type="checkbox"/> Lead<br><input type="checkbox"/> RCRA 8 Metals<br><input type="checkbox"/> Chromium VI<br><input type="checkbox"/> Mercury<br><input type="checkbox"/> _____ | <input type="checkbox"/> Lead<br><input type="checkbox"/> RCRA 8 Metals<br><input type="checkbox"/> Full TCLP<br><small>(w/ organics 10 Day)</small> | <input type="checkbox"/> BACT (MPN/PA)<br><input type="checkbox"/> Mold Direct Exam<br><input type="checkbox"/> Allergens                                       |
|  |   | <b>Asbestos in Air</b>  | <b>Gravimetric</b>  | <b>Miscellaneous</b>   | <b>Sub-Contract</b>   |
|  |   | <input type="checkbox"/> PCM<br><input type="checkbox"/> PCM-B Rules  | <input type="checkbox"/> Total Dust NIOSH 0500<br><input type="checkbox"/> Resp. Dust NIOSH 0600  | <input type="checkbox"/> Silica FTIR (7602)<br><input type="checkbox"/> _____  | <input type="checkbox"/> TEM Chatfield<br><input type="checkbox"/> TEM AHERA<br><input type="checkbox"/> TEM 7402<br><input type="checkbox"/> Silica XRD (7500) |

| Sample # | Date Sampled | Time Sampled | Sample Identification<br>(Employee, Bldg, Material, Type <sup>1</sup> ) | Wipe Area | Time <sup>2</sup> |      | Flow Rate <sup>3</sup> |      | Total Air <sup>4</sup> |
|----------|--------------|--------------|---|-----------|-------------------|------|------------------------|------|------------------------|
|          |              |              |   |           | Start             | Stop | Start                  | Stop |                        |
| 20B      | 2/24/20      |              | Linoleum  |           |                   |      |                        |      |                        |
| 20C      |              |              | ↓   |           |                   |      |                        |      |                        |
| 21A      |              |              | Floor tile  |           |                   |      |                        |      |                        |
| 21B      |              |              | ↓   |           |                   |      |                        |      |                        |
| 21C      |              |              |   |           |                   |      |                        |      |                        |
| 22A      |              |              |   | Linoleum  |                   |      |                        |      |                        |
| 22B      |              |              |   | ↓         |                   |      |                        |      |                        |
| 22C      |              |              |   | ↓         |                   |      |                        |      |                        |
| 23A      |              |              |   | Textile   |                   |      |                        |      |                        |
| 23B      |              |              |   | ↓         |                   |      |                        |      |                        |

**For Aqueous and Solid samples ensure enough sample is sent for duplicate and spike analysis**

<sup>1</sup>Type: A=Area, B=Blank, P=Personal, E=Excursion    <sup>2</sup>Beginning/End of Sample Period    <sup>3</sup>Liters/Minute    <sup>4</sup>Volume in Liters [time in min x flow in L/min]

Relinquished By: Dean Jacobsen      Signature: [Signature]      Date/Time 2/24/2020

**! ALL SHADED FIELDS MUST BE FILLED TO AVOID DELAYS !**



**SCHNEIDER LABORATORIES GLOBAL, INC.**

2512 West Cary Street, Richmond, Virginia 23220-5117  
 804-353-6778 • 800-785-LABS (5227) • Fax 804-359-1475  
 www.slabinc.com • info@slabinc.com

|                         |                         |  |                                    |                       |  |
|-------------------------|-------------------------|--|------------------------------------|-----------------------|--|
| <b>Submitting Co.</b>   | KPH Environmental Corp. | <b>State of Collection</b>               | WI                                 | <b>Cert. Required</b> | <input type="checkbox"/> YES <input type="checkbox"/> NO |
| 1237 West Bruce Street  |                         | <b>Acct #</b>                            | 5063                               | <b>Phone</b>          | (414) 647-1530   |
| Milwaukee, WI 53204     |                         | <b>Email</b>                             | dean.jacobsen@kphenvironmental.com |                       |  |
| <b>Project Name</b>     |                         | <b>PO #</b>                              |                                    |                       |  |
| <b>Project Location</b> | Wisconsin               | <b>Special Instructions:</b>             |                                    |                       |  |
| <b>Project Number</b>   | 20-400-022.1600         | Test Each Homogeneous Material Until >1% |                                    |                       |  |
| <b>Collected By</b>     |                         |  |                                    |                       |  |

| Turn Around Time **  | Matrix  | Tests/Analytes (Select ALL that Apply) Blank spaces are for additional analytes   |   |  |   |
|--|---|---|---|--|---|
| <input type="checkbox"/> 2 Hour *<br><input type="checkbox"/> Same day *<br><input type="checkbox"/> 1 business day<br><input type="checkbox"/> 2 business days<br><input type="checkbox"/> 3 business days<br><input checked="" type="checkbox"/> 5 business days<br><small>* not available for all tests<br/>           ** past 3 PM the TAT will begin next business day<br/>           Please schedule rush tests in advance</small> | <input type="checkbox"/> Air<br><input type="checkbox"/> Paint<br><input type="checkbox"/> Soil<br><input type="checkbox"/> Wipe<br><input checked="" type="checkbox"/> Bulk<br><input type="checkbox"/> Waste Water<br><input type="checkbox"/> Ground Water<br><input type="checkbox"/> Drinking Water<br><input type="checkbox"/> TSP / PM10<br><input type="checkbox"/> _____ | <b>Asbestos in Bulk</b>   | <b>Metals Total</b>   | <b>TCLP</b>  | <b>Microbiology</b>   |
|  |   | <input checked="" type="checkbox"/> PLM<br><input type="checkbox"/> PLM Qualitative<br><input type="checkbox"/> 400 Point Count<br><input type="checkbox"/> 1000 Point Count<br><input type="checkbox"/> Gravimetric Prep | <input type="checkbox"/> Lead<br><input type="checkbox"/> RCRA 8 Metals<br><input type="checkbox"/> Chromium VI<br><input type="checkbox"/> Mercury<br><input type="checkbox"/> _____ | <input type="checkbox"/> Lead<br><input type="checkbox"/> RCRA 8 Metals<br><input type="checkbox"/> Full TCLP<br><small>(w/ organics 10 Day)</small> | <input type="checkbox"/> BACT (MPN/PA)<br><input type="checkbox"/> Mold Direct Exam<br><input type="checkbox"/> Allergens                                       |
|  |   | <b>Asbestos in Air</b>  | <b>Gravimetric</b>  | <b>Miscellaneous</b>   | <b>Sub-Contract</b>   |
|  |   | <input type="checkbox"/> PCM<br><input type="checkbox"/> PCM-B Rules  | <input type="checkbox"/> Total Dust NIOSH 0500<br><input type="checkbox"/> Resp. Dust NIOSH 0600  | <input type="checkbox"/> Silica FTIR (7602)<br><input type="checkbox"/> _____  | <input type="checkbox"/> TEM Chatfield<br><input type="checkbox"/> TEM AHERA<br><input type="checkbox"/> TEM 7402<br><input type="checkbox"/> Silica XRD (7500) |

| Sample # | Date Sampled | Time Sampled | Sample Identification<br>(Employee, Bldg, Material, Type <sup>1</sup> ) | Wipe Area  | Time <sup>2</sup> |      | Flow Rate <sup>3</sup> |      | Total Air <sup>4</sup> |
|----------|--------------|--------------|---|------------|-------------------|------|------------------------|------|------------------------|
|          |              |              |   |            | Start             | Stop | Start                  | Stop |                        |
| 23C      | 2/24/20      |              | Texture   |            |                   |      |                        |      |                        |
| 24A      |              |              | Floor Tile  |            |                   |      |                        |      |                        |
| 24B      |              |              | ↓   |            |                   |      |                        |      |                        |
| 24C      |              |              |   |            |                   |      |                        |      |                        |
| 25A      |              |              |   | Linokeum   |                   |      |                        |      |                        |
| 25B      |              |              |   | ↓          |                   |      |                        |      |                        |
| 25C      |              |              |   |            |                   |      |                        |      |                        |
| 26A      |              |              |   | Floor Tile |                   |      |                        |      |                        |
| 26B      |              |              |   | ↓          |                   |      |                        |      |                        |
| 26C      |              |              |   |            |                   |      |                        |      |                        |

**For Aqueous and Solid samples ensure enough sample is sent for duplicate and spike analysis**

<sup>1</sup>Type: A=Area, B=Blank, P=Personal, E=Excursion    <sup>2</sup>Beginning/End of Sample Period    <sup>3</sup>Liters/Minute    <sup>4</sup>Volume in Liters [time in min x flow in L/min]

Relinquished By: Dean Jacobsen    Signature: [Signature]    Date/Time 2/24/20 1700

**! ALL SHADED FIELDS MUST BE FILLED TO AVOID DELAYS !**





**SCHNEIDER LABORATORIES GLOBAL, INC.**

2512 West Cary Street, Richmond, Virginia 23220-5117  
 804-353-6778 • 800-785-LABS (5227) • Fax 804-359-1475  
 www.slabin.com • info@slabin.com

|                        |                         |  |                                    |                |  |
|------------------------|-------------------------|--|------------------------------------|----------------|--|
| Submitting Co.         | KPH Environmental Corp. | State of Collection                      | WI                                 | Cert. Required | <input type="checkbox"/> YES <input type="checkbox"/> NO |
| 1237 West Bruce Street |                         | Acct #                                   | 5063                               | Phone          | (414) 647-1530   |
| Milwaukee, WI 53204    |                         | Email                                    | dean.jacobsen@kphenvironmental.com |                |  |
| Project Name           |                         | PO #                                     |                                    |                |  |
| Project Location       | Wisconsin               | Special Instructions:                    |                                    |                |  |
| Project Number         | 20-400-022.1600         | Test Each Homogeneous Material Until >1% |                                    |                |  |
| Collected By           |                         |  |                                    |                |  |

| Turn-Around Time**   | Matrix  | Tests/Analytes (Select ALL that Apply) Blank spaces are for additional analytes   |   |  |   |
|--|---|---|---|--|---|
| <input type="checkbox"/> 2 Hour *<br><input type="checkbox"/> Same day *<br><input type="checkbox"/> 1 business day<br><input type="checkbox"/> 2 business days<br><input type="checkbox"/> 3 business days<br><input checked="" type="checkbox"/> 5 business days<br><small>* not available for all tests</small><br><small>** past 3 PM the TAT will begin next business day</small><br><small>Please schedule rush tests in advance</small> | <input type="checkbox"/> Air<br><input type="checkbox"/> Paint<br><input type="checkbox"/> Soil<br><input type="checkbox"/> Wipe<br><input checked="" type="checkbox"/> Bulk<br><input type="checkbox"/> Waste Water<br><input type="checkbox"/> Ground Water<br><input type="checkbox"/> Drinking Water<br><input type="checkbox"/> TSP / PM10<br><input type="checkbox"/> _____ | <b>Asbestos in Bulk</b>   | <b>Metals Total</b>   | <b>TCLP</b>  | <b>Microbiology</b>   |
|  |   | <input checked="" type="checkbox"/> PLM<br><input type="checkbox"/> PLM Qualitative<br><input type="checkbox"/> 400 Point Count<br><input type="checkbox"/> 1000 Point Count<br><input type="checkbox"/> Gravimetric Prep | <input type="checkbox"/> Lead<br><input type="checkbox"/> RCRA 8 Metals<br><input type="checkbox"/> Chromium VI<br><input type="checkbox"/> Mercury<br><input type="checkbox"/> _____ | <input type="checkbox"/> Lead<br><input type="checkbox"/> RCRA 8 Metals<br><input type="checkbox"/> Full TCLP<br><small>(w/ organics 10 Day)</small> | <input type="checkbox"/> BACT (MPN/PA)<br><input type="checkbox"/> Mold Direct Exam<br><input type="checkbox"/> Allergens                                       |
|  |   | <b>Asbestos in Air</b>  | <b>Gravimetric</b>  | <b>Miscellaneous</b>   | <b>Sub-Contract</b>   |
|  |   | <input type="checkbox"/> PCM<br><input type="checkbox"/> PCM-B Rules  | <input type="checkbox"/> Total Dust NIOSH 0500<br><input type="checkbox"/> Resp. Dust NIOSH 0600  | <input type="checkbox"/> Silica FTIR (7602)<br><input type="checkbox"/> _____  | <input type="checkbox"/> TEM Chatfield<br><input type="checkbox"/> TEM AHERA<br><input type="checkbox"/> TEM 7402<br><input type="checkbox"/> Silica XRD (7500) |

| Sample # | Date Sampled | Time Sampled | Sample Identification<br>(Employee, Bldg, Material, Type <sup>1</sup> ) | Wipe Area | Time <sup>2</sup> |      | Flow Rate <sup>3</sup> |      | Total Air <sup>4</sup> |
|----------|--------------|--------------|---|-----------|-------------------|------|------------------------|------|------------------------|
|          |              |              |   |           | Start             | Stop | Start                  | Stop |                        |
| 27A      | 2/24/20      |              | Floor Tile  |           |                   |      |                        |      |                        |
| 27B      |              |              | ↓   |           |                   |      |                        |      |                        |
| 27C      |              |              | ↓   |           |                   |      |                        |      |                        |
| 28A      |              |              | Floor Tile  |           |                   |      |                        |      |                        |
| 28B      |              |              | ↓   |           |                   |      |                        |      |                        |
| 28C      |              |              | ↓   |           |                   |      |                        |      |                        |
| 29A      |              |              | Linoeum   |           |                   |      |                        |      |                        |
| 29B      |              |              | ↓   |           |                   |      |                        |      |                        |
| 29C      |              |              | ↓   |           |                   |      |                        |      |                        |
| 30A      |              |              | Linoeum   |           |                   |      |                        |      |                        |

For Aqueous and Solid samples ensure enough sample is sent for duplicate and spike analysis

<sup>1</sup>Type: A=Area, B=Blank, P=Personal, E=Excursion <sup>2</sup>Beginning/End of Sample Period <sup>3</sup>Liters/Minute <sup>4</sup>Volume in Liters [time in min × flow in L/min]

Relinquished By: Dean Jacobsen

Signature: *Dean Jacobsen*

Date/Time: 2/24/20 1700

**! ALL SHADED FIELDS MUST BE FILLED TO AVOID DELAYS !**



**SCHNEIDER LABORATORIES GLOBAL, INC.**

2512 West Cary Street, Richmond, Virginia 23220-5117  
 804-353-6778 • 800-785-LABS (5227) • Fax 804-359-1475  
 www.slabinc.com • info@slabinc.com

|   |   |   |  |
|---|---|---|--|
| Submitting Co. <b>KPH Environmental Corp.</b> |   | State of Collection <b>WI</b>                   | Cert Required <input type="checkbox"/> YES <input type="checkbox"/> NO |
| 1237 West Bruce Street                        |   | Acct # <b>5063</b>                              | Phone <b>(414) 647-1530</b>  |
| Milwaukee, WI 53204                           |   | Email <b>dean.jacobsen@kphenvironmental.com</b> |  |
| Project Name                                  |   | PO #  |  |
| Project Location <b>Wisconsin</b>             | Special Instructions:<br><b>Test Each Homogeneous Material Until &gt;1%</b> |   |  |
| Project Number <b>20-400-022.1600</b>         |   |   |  |
| Collected By                                  |   |   |  |

| Turn Around Time**   | Matrix  | Tests/Analytes (Select ALL that Apply) Blank spaces are for additional analytes  |  |   |  |
|--|---|--|--|---|--|
| <input type="checkbox"/> 2 Hour *<br><input type="checkbox"/> Same day *<br><input type="checkbox"/> 1 business day<br><input type="checkbox"/> 2 business days<br><input type="checkbox"/> 3 business days<br><input checked="" type="checkbox"/> 5 business days<br><small>* not available for all tests<br/>           ** past 3 PM the TAT will begin next business day<br/>           Please schedule rush tests in advance</small> | <input type="checkbox"/> Air<br><input type="checkbox"/> Paint<br><input type="checkbox"/> Soil<br><input type="checkbox"/> Wipe<br><input checked="" type="checkbox"/> Bulk<br><input type="checkbox"/> Waste Water<br><input type="checkbox"/> Ground Water<br><input type="checkbox"/> Drinking Water<br><input type="checkbox"/> TSP / PM10<br><input type="checkbox"/> _____ | <b>Asbestos in Bulk</b><br><input checked="" type="checkbox"/> PLM<br><input type="checkbox"/> PLM Qualitative<br><input type="checkbox"/> 400 Point Count<br><input type="checkbox"/> 1000 Point Count<br><input type="checkbox"/> Gravimetric Prep | <b>Metals Total</b><br><input type="checkbox"/> Lead<br><input type="checkbox"/> RCRA 8 Metals<br><input type="checkbox"/> Chromium VI<br><input type="checkbox"/> Mercury<br><input type="checkbox"/> _____ | <b>TCLP</b><br><input type="checkbox"/> Lead<br><input type="checkbox"/> RCRA 8 Metals<br><input type="checkbox"/> Full TCLP<br><small>(w/ organics 10 Day)</small> | <b>Microbiology</b><br><input type="checkbox"/> BACT (MPN/PA)<br><input type="checkbox"/> Mold Direct Exam<br><input type="checkbox"/> Allergens<br><hr/> <b>Sub-Contract</b><br><input type="checkbox"/> TEM Chatfield<br><input type="checkbox"/> TEM AHERA<br><input type="checkbox"/> TEM 7402<br><input type="checkbox"/> Silica XRD (7500) |
|  |   | <b>Asbestos in Air</b><br><input type="checkbox"/> PCM<br><input type="checkbox"/> PCM-B Rules   | <b>Gravimetric</b><br><input type="checkbox"/> Total Dust NIOSH 0500<br><input type="checkbox"/> Resp. Dust NIOSH 0600   | <b>Miscellaneous</b><br><input type="checkbox"/> Silica FTIR (7602)<br><input type="checkbox"/> _____   |  |

| Sample # | Date Sampled | Time Sampled | Sample Identification<br>(Employee, Bldg, Material, Type <sup>1</sup> ) | Wipe Area | Time <sup>2</sup> |      | Flow Rate <sup>3</sup> |      | Total Air <sup>4</sup> |
|----------|--------------|--------------|---|-----------|-------------------|------|------------------------|------|------------------------|
|          |              |              |   |           | Start             | Stop | Start                  | Stop |                        |
| 30B      | 2/24/20      |              | Limpkin   |           |                   |      |                        |      |                        |
| 30C      |              |              | ↓   |           |                   |      |                        |      |                        |
| 31A      |              |              | Floor Tile  |           |                   |      |                        |      |                        |
| 31B      |              |              | ↓   |           |                   |      |                        |      |                        |
| 31C      |              |              | ↓   |           |                   |      |                        |      |                        |
| 32A      |              |              | Panel   |           |                   |      |                        |      |                        |
| 32B      |              |              | ↓   |           |                   |      |                        |      |                        |
| 32C      |              |              | ↓   |           |                   |      |                        |      |                        |
| 33A      |              |              | Drywell   |           |                   |      |                        |      |                        |
| 33B      |              |              | ↓   |           |                   |      |                        |      |                        |

For Aqueous and Solid samples ensure enough sample is sent for duplicate and spike analysis

<sup>1</sup>Type: A=Area, B=Blank, P=Personal, E=Excursion    <sup>2</sup>Beginning/End of Sample Period    <sup>3</sup>Liters/Minute    <sup>4</sup>Volume in Liters [time in min x flow in L/min]

Relinquished By: Dean Jacobsen    Signature:     Date/Time 2/24/20 (20)

**! ALL SHADED FIELDS MUST BE FILLED TO AVOID DELAYS !**



**SCHNEIDER LABORATORIES GLOBAL, INC.**

2512 West Cary Street, Richmond, Virginia 23220-5117  
 804-353-6778 • 800-785-LABS (5227) • Fax 804-359-1475  
 www.slabinc.com • info@slabinc.com

|                         |                         |  |                                    |                       |  |
|-------------------------|-------------------------|--|------------------------------------|-----------------------|--|
| <b>Submitting Co.</b>   | KPH Environmental Corp. | <b>State of Collection</b>               | WI                                 | <b>Cert. Required</b> | <input type="checkbox"/> YES <input type="checkbox"/> NO |
| 1237 West Bruce Street  |                         | <b>Acct #</b>                            | 5063                               | <b>Phone</b>          | (414) 647-1530   |
| Milwaukee, WI 53204     |                         | <b>Email</b>                             | dean.jacobsen@kphenvironmental.com |                       |  |
| <b>Project Name</b>     |                         | <b>PO #</b>                              |                                    |                       |  |
| <b>Project Location</b> | Wisconsin               | <b>Special Instructions:</b>             |                                    |                       |  |
| <b>Project Number</b>   | 20-400-022.1600         | Test Each Homogeneous Material Until >1% |                                    |                       |  |
| <b>Collected By</b>     |                         |  |                                    |                       |  |

| Turn Around Time**   | Matrix  | Tests/Analytes (Select ALL that Apply) Blank spaces are for additional analytes   |   |  |   |
|--|---|---|---|--|---|
| <input type="checkbox"/> 2 Hour *<br><input type="checkbox"/> Same day *<br><input type="checkbox"/> 1 business day<br><input type="checkbox"/> 2 business days<br><input type="checkbox"/> 3 business days<br><input checked="" type="checkbox"/> 5 business days<br><small>* not available for all tests</small><br><small>** past 3 PM the TAT will begin next business day</small><br><small>Please schedule rush tests in advance</small> | <input type="checkbox"/> Air<br><input type="checkbox"/> Paint<br><input type="checkbox"/> Soil<br><input type="checkbox"/> Wipe<br><input checked="" type="checkbox"/> Bulk<br><input type="checkbox"/> Waste Water<br><input type="checkbox"/> Ground Water<br><input type="checkbox"/> Drinking Water<br><input type="checkbox"/> TSP / PM10<br><input type="checkbox"/> _____ | <b>Asbestos in Bulk</b>   | <b>Metals Total</b>   | <b>TCLP</b>  | <b>Microbiology</b>   |
|  |   | <input checked="" type="checkbox"/> PLM<br><input type="checkbox"/> PLM Qualitative<br><input type="checkbox"/> 400 Point Count<br><input type="checkbox"/> 1000 Point Count<br><input type="checkbox"/> Gravimetric Prep | <input type="checkbox"/> Lead<br><input type="checkbox"/> RCRA 8 Metals<br><input type="checkbox"/> Chromium VI<br><input type="checkbox"/> Mercury<br><input type="checkbox"/> _____ | <input type="checkbox"/> Lead<br><input type="checkbox"/> RCRA 8 Metals<br><input type="checkbox"/> Full TCLP<br><small>(w/ organics 10 Day)</small> | <input type="checkbox"/> BACT (MPN/PA)<br><input type="checkbox"/> Mold Direct Exam<br><input type="checkbox"/> Allergens                                       |
|  |   | <b>Asbestos in Air</b>  | <b>Gravimetric</b>  | <b>Miscellaneous</b>   | <b>Sub-Contract</b>   |
|  |   | <input type="checkbox"/> PCM<br><input type="checkbox"/> PCM-B Rules  | <input type="checkbox"/> Total Dust NIOSH 0500<br><input type="checkbox"/> Resp. Dust NIOSH 0600  | <input type="checkbox"/> Silica FTIR (7602)<br><input type="checkbox"/> _____  | <input type="checkbox"/> TEM Chatfield<br><input type="checkbox"/> TEM AHERA<br><input type="checkbox"/> TEM 7402<br><input type="checkbox"/> Silica XRD (7500) |

| Sample # | Date Sampled | Time Sampled | Sample Identification<br>(Employee, Bldg, Material, Type <sup>1</sup> ) | Wipe Area | Time <sup>2</sup> |      | Flow Rate <sup>3</sup> |      | Total Air <sup>4</sup> |
|----------|--------------|--------------|---|-----------|-------------------|------|------------------------|------|------------------------|
|          |              |              |   |           | Start             | Stop | Start                  | Stop |                        |
| 33C      | 2/24/20      |              | Drywall   |           |                   |      |                        |      |                        |
| 34A      |              |              | Mastic  |           |                   |      |                        |      |                        |
| 34B      |              |              | ↓   |           |                   |      |                        |      |                        |
| 34C      |              |              |   |           |                   |      |                        |      |                        |
| 35A      |              |              | Mastic  |           |                   |      |                        |      |                        |
| 35B      |              |              | ↓   |           |                   |      |                        |      |                        |
| 35C      |              |              |   |           |                   |      |                        |      |                        |
| 36A      |              |              | Floor Tile  |           |                   |      |                        |      |                        |
| 36B      |              |              | ↓   |           |                   |      |                        |      |                        |
| 36C      |              |              |   |           |                   |      |                        |      |                        |

For Aqueous and Solid samples ensure enough sample is sent for duplicate and spike analysis

<sup>1</sup>Type: A=Area, B=Blank, P=Personal, E=Excursion    <sup>2</sup>Beginning/End of Sample Period    <sup>3</sup>Liters/Minute    <sup>4</sup>Volume in Liters [time in min x flow in L/min]

Relinquished By: Dean Jacobsen    Signature:    Date/Time: 2/24/201700

**! ALL SHADED FIELDS MUST BE FILLED TO AVOID DELAYS !**



**SCHNEIDER LABORATORIES GLOBAL, INC.**

2512 West Cary Street, Richmond, Virginia 23220-5117  
 804-353-6778 • 800-785-LABS (5227) • Fax 804-359-1475  
 www.slabinc.com • info@slabinc.com

|  |                 |  |   |
|--|-----------------|--|---|
| Submitting Co. KPH Environmental Corp. |                 | State of Collection WI                   | Cert. Required <input type="checkbox"/> YES <input type="checkbox"/> NO |
| 1237 West Bruce Street                 |                 | Acct # 5063                              | Phone (414) 647-1530  |
| Milwaukee, WI 53204                    |                 | Email dean.jacobsen@kphenvironmental.com |   |
| Project Name                           |                 | PO #                                     |   |
| Project Location                       | Wisconsin       | Special Instructions:                    |   |
| Project Number                         | 20-400-022.1600 | Test Each Homogeneous Material Until >1% |   |
| Collected By                           |                 |  |   |

| Turn Around Time **  | Matrix  | Tests/Analytes (Select ALL that Apply) Blank spaces are for additional analytes  |  |   |  |
|--|---|--|--|---|--|
| <input type="checkbox"/> 2 Hour *<br><input type="checkbox"/> Same day *<br><input type="checkbox"/> 1 business day<br><input type="checkbox"/> 2 business days<br><input type="checkbox"/> 3 business days<br><input checked="" type="checkbox"/> 5 business days<br><small>* not available for all tests</small><br><small>** past 3 PM the TAT will begin next business day</small><br><small>Please schedule rush tests in advance</small> | <input type="checkbox"/> Air<br><input type="checkbox"/> Paint<br><input type="checkbox"/> Soil<br><input type="checkbox"/> Wipe<br><input checked="" type="checkbox"/> Bulk<br><input type="checkbox"/> Waste Water<br><input type="checkbox"/> Ground Water<br><input type="checkbox"/> Drinking Water<br><input type="checkbox"/> TSP / PM10<br><input type="checkbox"/> _____ | <b>Asbestos in Bulk</b><br><input checked="" type="checkbox"/> PLM<br><input type="checkbox"/> PLM Qualitative<br><input type="checkbox"/> 400 Point Count<br><input type="checkbox"/> 1000 Point Count<br><input type="checkbox"/> Gravimetric Prep | <b>Metals Total</b><br><input type="checkbox"/> Lead<br><input type="checkbox"/> RCRA 8 Metals<br><input type="checkbox"/> Chromium VI<br><input type="checkbox"/> Mercury<br><input type="checkbox"/> _____ | <b>TCLP</b><br><input type="checkbox"/> Lead<br><input type="checkbox"/> RCRA 8 Metals<br><input type="checkbox"/> Full TCLP<br><small>(w/ organics 10 Day)</small> | <b>Microbiology</b><br><input type="checkbox"/> BACT (MPN/PA)<br><input type="checkbox"/> Mold Direct Exam<br><input type="checkbox"/> Allergens                                       |
|  |   | <b>Asbestos in Air</b><br><input type="checkbox"/> PCM<br><input type="checkbox"/> PCM-B Rules   | <b>Gravimetric</b><br><input type="checkbox"/> Total Dust NIOSH 0500<br><input type="checkbox"/> Resp. Dust NIOSH 0600   | <b>Miscellaneous</b><br><input type="checkbox"/> Silica FTIR (7602)<br><input type="checkbox"/> _____   | <b>Sub-Contract</b><br><input type="checkbox"/> TEM Chatfield<br><input type="checkbox"/> TEM AHERA<br><input type="checkbox"/> TEM 7402<br><input type="checkbox"/> Silica XRD (7500) |

| Sample # | Date Sampled | Time Sampled | Sample Identification<br>(Employee, Bldg, Material, Type <sup>1</sup> ) | Wipe Area | Time <sup>2</sup> |      | Flow Rate <sup>3</sup> |      | Total Air <sup>4</sup> |  |
|----------|--------------|--------------|---|-----------|-------------------|------|------------------------|------|------------------------|--|
|          |              |              |   |           | Start             | Stop | Start                  | Stop |                        |  |
| 37A      | 2/24/20      |              | Linoleum  |           |                   |      |                        |      |                        |  |
| 37B      | ↓            |              | ↓   |           |                   |      |                        |      |                        |  |
| 37C      |              |              |   |           |                   |      |                        |      |                        |  |
| 38A      |              |              | Floor Tile  |           |                   |      |                        |      |                        |  |
| 38B      |              |              | ↓   |           |                   |      |                        |      |                        |  |
| 38C      |              |              |   |           |                   |      |                        |      |                        |  |
| 39A      |              |              | Linoleum  |           |                   |      |                        |      |                        |  |
| 39B      |              |              | ↓   |           |                   |      |                        |      |                        |  |
| 39C      |              |              |   |           |                   |      |                        |      |                        |  |
| 40A      |              |              |   | Undercoat |                   |      |                        |      |                        |  |

For Aqueous and Solid samples ensure enough sample is sent for duplicate and spike analysis

<sup>1</sup>Type: A=Area, B=Blank, P=Personal, E=Excursion    <sup>2</sup>Beginning/End of Sample Period    <sup>3</sup>Liters/Minute    <sup>4</sup>Volume in Liters [time in min x flow in L/min]

Relinquished By: Dean Jacobsen    Signature:    Date/Time: 2/24/20 1700

**! ALL SHADED FIELDS MUST BE FILLED TO AVOID DELAYS !**



**SCHNEIDER LABORATORIES GLOBAL, INC.**

2512 West Cary Street, Richmond, Virginia 23220-5117  
 804-353-6778 • 800-785-LABS (5227) • Fax 804-359-1475  
 www.slabin.com • info@slabin.com

|                         |                         |  |                                    |                       |  |
|-------------------------|-------------------------|--|------------------------------------|-----------------------|--|
| <b>Submitting Co</b>    | KPH Environmental Corp. | <b>State of Collection</b>               | WI                                 | <b>Cert. Required</b> | <input type="checkbox"/> YES <input type="checkbox"/> NO |
| 1237 West Bruce Street  |                         | <b>Acct #</b>                            | 5063                               | <b>Phone</b>          | (414) 647-1530   |
| Milwaukee, WI 53204     |                         | <b>Email</b>                             | dean.jacobsen@kphenvironmental.com |                       |  |
| <b>Project Name</b>     |                         | <b>PO #</b>                              |                                    |                       |  |
| <b>Project Location</b> | Wisconsin               | <b>Special Instructions:</b>             |                                    |                       |  |
| <b>Project Number</b>   | 20-400-022.1600         | Test Each Homogeneous Material Until >1% |                                    |                       |  |
| <b>Collected By</b>     |                         |  |                                    |                       |  |

| Turn Around Time**   | Matrix  | Tests/Analytes (Select ALL that Apply) Blank spaces are for additional analytes   |   |  |   |
|--|---|---|---|--|---|
| <input type="checkbox"/> 2 Hour *<br><input type="checkbox"/> Same day *<br><input type="checkbox"/> 1 business day<br><input type="checkbox"/> 2 business days<br><input type="checkbox"/> 3 business days<br><input checked="" type="checkbox"/> 5 business days<br><small>* not available for all tests</small><br><small>** past 3 PM the TAT will begin next business day</small><br><small>Please schedule rush tests in advance</small> | <input type="checkbox"/> Air<br><input type="checkbox"/> Paint<br><input type="checkbox"/> Soil<br><input type="checkbox"/> Wipe<br><input checked="" type="checkbox"/> Bulk<br><input type="checkbox"/> Waste Water<br><input type="checkbox"/> Ground Water<br><input type="checkbox"/> Drinking Water<br><input type="checkbox"/> TSP / PM10<br><input type="checkbox"/> _____ | <b>Asbestos in Bulk</b>   | <b>Metals Total</b>   | <b>TCLP</b>  | <b>Microbiology</b>   |
|  |   | <input checked="" type="checkbox"/> PLM<br><input type="checkbox"/> PLM Qualitative<br><input type="checkbox"/> 400 Point Count<br><input type="checkbox"/> 1000 Point Count<br><input type="checkbox"/> Gravimetric Prep | <input type="checkbox"/> Lead<br><input type="checkbox"/> RCRA 8 Metals<br><input type="checkbox"/> Chromium VI<br><input type="checkbox"/> Mercury<br><input type="checkbox"/> _____ | <input type="checkbox"/> Lead<br><input type="checkbox"/> RCRA 8 Metals<br><input type="checkbox"/> Full TCLP<br><small>(w/ organics 10 Day)</small> | <input type="checkbox"/> BACT (MPN/PA)<br><input type="checkbox"/> Mold Direct Exam<br><input type="checkbox"/> Allergens                                       |
|  |   | <b>Asbestos in Air</b>  | <b>Gravimetric</b>  | <b>Miscellaneous</b>   | <b>Sub-Contract</b>   |
|  |   | <input type="checkbox"/> PCM<br><input type="checkbox"/> PCM-B Rules  | <input type="checkbox"/> Total Dust NIOSH 0500<br><input type="checkbox"/> Resp. Dust NIOSH 0600  | <input type="checkbox"/> Silica FTIR (7602)<br><input type="checkbox"/> _____  | <input type="checkbox"/> TEM Chatfield<br><input type="checkbox"/> TEM AHERA<br><input type="checkbox"/> TEM 7402<br><input type="checkbox"/> Silica XRD (7500) |

| Sample # | Date Sampled | Time Sampled | Sample Identification<br>(Employee, Bldg, Material, Type <sup>1</sup> ) | Wipe Area | Time  |      | Flow Rate <sup>3</sup> |      | Total Air <sup>4</sup> |
|----------|--------------|--------------|---|-----------|-------|------|------------------------|------|------------------------|
|          |              |              |   |           | Start | Stop | Start                  | Stop |                        |
| 40B      | 2/24/20      |              | Undercoat   |           |       |      |                        |      |                        |
| 40C      |              |              | ↓   |           |       |      |                        |      |                        |
| 41A      |              |              | Linoleum  |           |       |      |                        |      |                        |
| 41B      |              |              | ↓   |           |       |      |                        |      |                        |
| 41C      |              |              | ↓   |           |       |      |                        |      |                        |
| 42A      |              |              | Drywall   |           |       |      |                        |      |                        |
| 42B      |              |              | ↓   |           |       |      |                        |      |                        |
| 42C      |              |              | ↓   |           |       |      |                        |      |                        |
| 43A      |              |              | Floor Tile  |           |       |      |                        |      |                        |
| 43B      |              |              | ↓   |           |       |      |                        |      |                        |

**For Aqueous and Solid samples ensure enough sample is sent for duplicate and spike analysis**

<sup>1</sup>Type: A=Area, B=Blank, P=Personal, E=Excursion    <sup>2</sup>Beginning/End of Sample Period    <sup>3</sup>Liters/Minute    <sup>4</sup>Volume in Liters [time in min x flow in L/min]

Relinquished By: Dean Jacobsen    Signature:    Date/Time: 2/24/20 1700

**! ALL SHADED FIELDS MUST BE FILLED TO AVOID DELAYS !**



**SCHNEIDER LABORATORIES GLOBAL, INC.**

2512 West Cary Street, Richmond, Virginia 23220-5117  
 804-353-6778 • 800-785-LABS (5227) • Fax 804-359-1475  
 www.slabinc.com • info@slabinc.com

|                         |                         |  |                                    |                       |  |
|-------------------------|-------------------------|--|------------------------------------|-----------------------|--|
| <b>Submitting Co.</b>   | KPH Environmental Corp. | <b>State of Collection</b>               | WI                                 | <b>Cert. Required</b> | <input type="checkbox"/> YES <input type="checkbox"/> NO |
| 1237 West Bruce Street  |                         | <b>Acct #</b>                            | 5063                               | <b>Phone</b>          | (414) 647-1530   |
| Milwaukee, WI 53204     |                         | <b>Email</b>                             | dean.jacobsen@kphenvironmental.com |                       |  |
| <b>Project Name</b>     |                         | <b>PO #</b>                              |                                    |                       |  |
| <b>Project Location</b> | Wisconsin               | <b>Special Instructions:</b>             |                                    |                       |  |
| <b>Project Number</b>   | 20-400-022.1600         | Test Each Homogeneous Material Until >1% |                                    |                       |  |
| <b>Collected By</b>     |                         |  |                                    |                       |  |

| Turn Around Time **  | Matrix  | Tests/Analytes (Select ALL that Apply) Blank spaces are for additional analytes   |   |  |   |
|--|---|---|---|--|---|
| <input type="checkbox"/> 2 Hour *<br><input type="checkbox"/> Same day *<br><input type="checkbox"/> 1 business day<br><input type="checkbox"/> 2 business days<br><input type="checkbox"/> 3 business days<br><input checked="" type="checkbox"/> 5 business days<br><small>* not available for all tests<br/>           ** past 3 PM the TAT will begin next business day<br/>           Please schedule rush tests in advance</small> | <input type="checkbox"/> Air<br><input type="checkbox"/> Paint<br><input type="checkbox"/> Soil<br><input type="checkbox"/> Wipe<br><input checked="" type="checkbox"/> Bulk<br><input type="checkbox"/> Waste Water<br><input type="checkbox"/> Ground Water<br><input type="checkbox"/> Drinking Water<br><input type="checkbox"/> TSP / PM10<br><input type="checkbox"/> _____ | <b>Asbestos in Bulk</b>   | <b>Metals Total</b>   | <b>TCLP</b>  | <b>Microbiology</b>   |
|  |   | <input checked="" type="checkbox"/> PLM<br><input type="checkbox"/> PLM Qualitative<br><input type="checkbox"/> 400 Point Count<br><input type="checkbox"/> 1000 Point Count<br><input type="checkbox"/> Gravimetric Prep | <input type="checkbox"/> Lead<br><input type="checkbox"/> RCRA 8 Metals<br><input type="checkbox"/> Chromium VI<br><input type="checkbox"/> Mercury<br><input type="checkbox"/> _____ | <input type="checkbox"/> Lead<br><input type="checkbox"/> RCRA 8 Metals<br><input type="checkbox"/> Full TCLP<br><small>(w/ organics 10 Day)</small> | <input type="checkbox"/> BACT (MPN/PA)<br><input type="checkbox"/> Mold Direct Exam<br><input type="checkbox"/> Allergens                                       |
|  |   | <b>Asbestos in Air</b>  | <b>Gravimetric</b>  | <b>Miscellaneous</b>   | <b>Sub-Contract</b>   |
|  |   | <input type="checkbox"/> PCM<br><input type="checkbox"/> PCM-B Rules  | <input type="checkbox"/> Total Dust NIOSH 0500<br><input type="checkbox"/> Resp. Dust NIOSH 0600  | <input type="checkbox"/> Silica FTIR (7602)<br><input type="checkbox"/> _____  | <input type="checkbox"/> TEM Chatfield<br><input type="checkbox"/> TEM AHERA<br><input type="checkbox"/> TEM 7402<br><input type="checkbox"/> Silica XRD (7500) |

| Sample # | Date Sampled | Time Sampled | Sample Identification<br>(Employee, Bldg, Material, Type <sup>1</sup> ) | Wipe Area | Time <sup>2</sup> |      | Flow Rate <sup>3</sup> |      | Total Air <sup>4</sup> |
|----------|--------------|--------------|---|-----------|-------------------|------|------------------------|------|------------------------|
|          |              |              |   |           | Start             | Stop | Start                  | Stop |                        |
| 43C      | 2/24/20      |              | Floor Tile  |           |                   |      |                        |      |                        |
| 44A      | ↓            |              | Floor Tile  |           |                   |      |                        |      |                        |
| 44B      |              |              | ↓   |           |                   |      |                        |      |                        |
| 44C      |              |              | ↓   |           |                   |      |                        |      |                        |
| 45A      |              |              | Floor Tile  |           |                   |      |                        |      |                        |
| 45B      |              |              | ↓   |           |                   |      |                        |      |                        |
| 45C      |              |              | ↓   |           |                   |      |                        |      |                        |
| 46A      |              |              | Floor Tile  |           |                   |      |                        |      |                        |
| 46B      |              |              | ↓   |           |                   |      |                        |      |                        |
| 46C      |              |              | ↓   |           |                   |      |                        |      |                        |

**For Aqueous and Solid samples ensure enough sample is sent for duplicate and spike analysis**

<sup>1</sup>Type: A=Area, B=Blank, P=Personal, E=Excursion    <sup>2</sup>Beginning/End of Sample Period    <sup>3</sup>Liters/Minute    <sup>4</sup>Volume in Liters [time in min x flow in L/min]

Relinquished By: Dean Jacobsen      Signature:       Date/Time 2/24/20 (7:00)

**! ALL SHADED FIELDS MUST BE FILLED TO AVOID DELAYS !**



**SCHNEIDER LABORATORIES GLOBAL, INC.**

2512 West Cary Street, Richmond, Virginia 23220-5117  
 804-353-6778 • 800-785-LABS (5227) • Fax 804-359-1475  
 www.slabin.com • info@slabin.com

|                         |                         |  |                                    |                       |  |
|-------------------------|-------------------------|--|------------------------------------|-----------------------|--|
| <b>Submitting Co.</b>   | KPH Environmental Corp. | <b>State of Collection</b>               | WI                                 | <b>Cert. Required</b> | <input type="checkbox"/> YES <input type="checkbox"/> NO |
| 1237 West Bruce Street  |                         | <b>Acct #</b>                            | 5063                               | <b>Phone</b>          | (414) 647-1530   |
| Milwaukee, WI 53204     |                         | <b>Email</b>                             | dean.jacobsen@kphenvironmental.com |                       |  |
| <b>Project Name</b>     |                         | <b>PO #</b>                              |                                    |                       |  |
| <b>Project Location</b> | Wisconsin               | <b>Special Instructions:</b>             |                                    |                       |  |
| <b>Project Number</b>   | 20-400-022.1600         | Test Each Homogeneous Material Until >1% |                                    |                       |  |
| <b>Collected By</b>     |                         |  |                                    |                       |  |

| Turn Around Time **  | Matrix  | Tests/Analytes (Select ALL that Apply) Blank spaces are for additional analytes   |   |  |   |
|--|---|---|---|--|---|
| <input type="checkbox"/> 2 Hour *<br><input type="checkbox"/> Same day *<br><input type="checkbox"/> 1 business day<br><input type="checkbox"/> 2 business days<br><input type="checkbox"/> 3 business days<br><input checked="" type="checkbox"/> 5 business days<br><small>* not available for all tests<br/>           ** past 3 PM the TAT will begin next business day<br/>           Please schedule rush tests in advance</small> | <input type="checkbox"/> Air<br><input type="checkbox"/> Paint<br><input type="checkbox"/> Soil<br><input type="checkbox"/> Wipe<br><input checked="" type="checkbox"/> Bulk<br><input type="checkbox"/> Waste Water<br><input type="checkbox"/> Ground Water<br><input type="checkbox"/> Drinking Water<br><input type="checkbox"/> TSP / PM10<br><input type="checkbox"/> _____ | <b>Asbestos in Bulk</b>   | <b>Metals Total</b>   | <b>TCLP</b>  | <b>Microbiology</b>   |
|  |   | <input checked="" type="checkbox"/> PLM<br><input type="checkbox"/> PLM Qualitative<br><input type="checkbox"/> 400 Point Count<br><input type="checkbox"/> 1000 Point Count<br><input type="checkbox"/> Gravimetric Prep | <input type="checkbox"/> Lead<br><input type="checkbox"/> RCRA 8 Metals<br><input type="checkbox"/> Chromium VI<br><input type="checkbox"/> Mercury<br><input type="checkbox"/> _____ | <input type="checkbox"/> Lead<br><input type="checkbox"/> RCRA 8 Metals<br><input type="checkbox"/> Full TCLP<br><small>(w/ organics 10 Day)</small> | <input type="checkbox"/> BACT (MPN/PA)<br><input type="checkbox"/> Mold Direct Exam<br><input type="checkbox"/> Allergens                                       |
|  |   | <b>Asbestos in Air</b>  | <b>Gravimetric</b>  | <b>Miscellaneous</b>   | <b>Sub-Contract</b>   |
|  |   | <input type="checkbox"/> PCM<br><input type="checkbox"/> PCM-B Rules  | <input type="checkbox"/> Total Dust NIOSH 0500<br><input type="checkbox"/> Resp. Dust NIOSH 0600  | <input type="checkbox"/> Silica FTIR (7602)<br><input type="checkbox"/> _____  | <input type="checkbox"/> TEM Chatfield<br><input type="checkbox"/> TEM AHERA<br><input type="checkbox"/> TEM 7402<br><input type="checkbox"/> Silica XRD (7500) |

| Sample # | Date Sampled | Time Sampled | Sample Identification<br>(Employee, Bldg, Material, Type <sup>1</sup> ) | Wipe Area  | Time <sup>2</sup> |      | Flow Rate <sup>3</sup> |      | Total Air <sup>4</sup> |
|----------|--------------|--------------|---|------------|-------------------|------|------------------------|------|------------------------|
|          |              |              |   |            | Start             | Stop | Start                  | Stop |                        |
| 47A      | 2/24/20      |              | Floor Tile  |            |                   |      |                        |      |                        |
| 47B      |              |              | ↓   |            |                   |      |                        |      |                        |
| 47C      |              |              | ↓   |            |                   |      |                        |      |                        |
| 48A      |              |              |   | Caulk      |                   |      |                        |      |                        |
| 48B      |              |              |   | ↓          |                   |      |                        |      |                        |
| 48C      |              |              |   | ↓          |                   |      |                        |      |                        |
| 49A      |              |              |   | Flue Pack  |                   |      |                        |      |                        |
| 49B      |              |              |   | ↓          |                   |      |                        |      |                        |
| 49C      |              |              |   | ↓          |                   |      |                        |      |                        |
| 50A      |              |              |   | Insulation |                   |      |                        |      |                        |

**For Aqueous and Solid samples ensure enough sample is sent for duplicate and spike analysis**

<sup>1</sup>Type: A=Area, B=Blank, P=Personal, E=Excursion    <sup>2</sup>Beginning/End of Sample Period    <sup>3</sup>Liters/Minute    <sup>4</sup>Volume In Liters [time in min × flow in L/min]

Relinquished By: Dean Jacobsen    Signature:     Date/Time: 2/24/20 1200

**! ALL SHADED FIELDS MUST BE FILLED TO AVOID DELAYS !**



**SCHNEIDER LABORATORIES GLOBAL, INC.**

2512 West Cary Street, Richmond, Virginia 23220-5117  
 804-353-6778 • 800-785-LABS (5227) • Fax 804-359-1475  
 www.slabin.com • info@slabin.com

|                         |                         |  |                                    |                       |  |
|-------------------------|-------------------------|--|------------------------------------|-----------------------|--|
| <b>Submitting Co.</b>   | KPH Environmental Corp. | <b>State of Collection</b>               | WI                                 | <b>Cert. Required</b> | <input type="checkbox"/> YES <input type="checkbox"/> NO |
| 1237 West Bruce Street  |                         | <b>Acct. #</b>                           | 5063                               | <b>Phone</b>          | (414) 647-1530   |
| Milwaukee, WI 53204     |                         | <b>Email</b>                             | dean.jacobsen@kphenvironmental.com |                       |  |
| <b>Project Name</b>     |                         | <b>PO #</b>                              |                                    |                       |  |
| <b>Project Location</b> | Wisconsin               | <b>Special Instructions:</b>             |                                    |                       |  |
| <b>Project Number</b>   | 20-400-022.1600         | Test Each Homogeneous Material Until >1% |                                    |                       |  |
| <b>Collected By</b>     |                         |  |                                    |                       |  |

| Turn-Around Time**   | Matrix  | Tests/Analytes (Select ALL that Apply) Blank spaces are for additional analytes   |   |  |   |
|--|---|---|---|--|---|
| <input type="checkbox"/> 2 Hour *<br><input type="checkbox"/> Same day *<br><input type="checkbox"/> 1 business day<br><input type="checkbox"/> 2 business days<br><input type="checkbox"/> 3 business days<br><input checked="" type="checkbox"/> 5 business days<br><small>* not available for all tests</small><br><small>** past 3 PM the TAT will begin next business day</small><br><small>Please schedule rush tests in advance</small> | <input type="checkbox"/> Air<br><input type="checkbox"/> Paint<br><input type="checkbox"/> Soil<br><input type="checkbox"/> Wipe<br><input checked="" type="checkbox"/> Bulk<br><input type="checkbox"/> Waste Water<br><input type="checkbox"/> Ground Water<br><input type="checkbox"/> Drinking Water<br><input type="checkbox"/> TSP / PM10<br><input type="checkbox"/> _____ | <b>Asbestos in Bulk</b>   | <b>Metals Total</b>   | <b>TCLP</b>  | <b>Microbiology</b>   |
|  |   | <input checked="" type="checkbox"/> PLM<br><input type="checkbox"/> PLM Qualitative<br><input type="checkbox"/> 400 Point Count<br><input type="checkbox"/> 1000 Point Count<br><input type="checkbox"/> Gravimetric Prep | <input type="checkbox"/> Lead<br><input type="checkbox"/> RCRA 8 Metals<br><input type="checkbox"/> Chromium VI<br><input type="checkbox"/> Mercury<br><input type="checkbox"/> _____ | <input type="checkbox"/> Lead<br><input type="checkbox"/> RCRA 8 Metals<br><input type="checkbox"/> Full TCLP<br><small>(w/ organics 10 Day)</small> | <input type="checkbox"/> BACT (MPN/PA)<br><input type="checkbox"/> Mold Direct Exam<br><input type="checkbox"/> Allergens                                       |
|  |   | <b>Asbestos in Air</b>  | <b>Gravimetric</b>  | <b>Miscellaneous</b>   | <b>Sub-Contract</b>   |
|  |   | <input type="checkbox"/> PCM<br><input type="checkbox"/> PCM-B Rules  | <input type="checkbox"/> Total Dust NIOSH 0500<br><input type="checkbox"/> Resp. Dust NIOSH 0600  | <input type="checkbox"/> Silica FTIR (7602)<br><input type="checkbox"/> _____  | <input type="checkbox"/> TEM Chatfield<br><input type="checkbox"/> TEM AHERA<br><input type="checkbox"/> TEM 7402<br><input type="checkbox"/> Silica XRD (7500) |

| Sample # | Date Sampled | Time Sampled | Sample Identification<br>(Employee, Bldg, Material, Type <sup>1</sup> ) | Wipe Area | Time <sup>2</sup> |      | Flow Rate <sup>3</sup> |      | Total Air <sup>4</sup> |
|----------|--------------|--------------|---|-----------|-------------------|------|------------------------|------|------------------------|
|          |              |              |   |           | Start             | Stop | Start                  | Stop |                        |
| 50B      | 2/24/20      |              | Insulation  |           |                   |      |                        |      |                        |
| 50C      |              |              | ↓   |           |                   |      |                        |      |                        |
| 51A      |              |              | Ceramic   |           |                   |      |                        |      |                        |
| 51B      |              |              | ↓   |           |                   |      |                        |      |                        |
| 51C      |              |              | ↓   |           |                   |      |                        |      |                        |
|          |              |              |   |           |                   |      |                        |      |                        |
|          |              |              |   |           |                   |      |                        |      |                        |
|          |              |              |   |           |                   |      |                        |      |                        |
|          |              |              |   |           |                   |      |                        |      |                        |
|          |              |              |   |           |                   |      |                        |      |                        |
|          |              |              |   |           |                   |      |                        |      |                        |
|          |              |              |   |           |                   |      |                        |      |                        |

For Aqueous and Solid samples ensure enough sample is sent for duplicate and spike analysis

<sup>1</sup>Type: A=Area, B=Blank, P=Personal, E=Excursion    <sup>2</sup>Beginning/End of Sample Period    <sup>3</sup>Liters/Minute    <sup>4</sup>Volume in Liters [time in min x flow in L/min]

Relinquished By: Dean Jacobsen      Signature:      Date/Time: 2/24/20 (2020)

**! ALL SHADED FIELDS MUST BE FILLED TO AVOID DELAYS !**





**Customer:** KPH Environmental Corp. (5063)  
**Address:** 1237 West Bruce Street  
Milwaukee, WI 53204

**Order #:** 362973

**Received** 02/25/20  
**Analyzed** 03/06/20  
**Reported** 03/06/20

**Attn:**

**Project:**

**Location:** Wisconsin  
**Number:** 20-400-022.1600

**Method:** EPA 600/R-93/116 & 40 CFR App. E Sub. E Pt. 763 with Point Count **PLM Analysis**

| Sample ID   | Collected | Cust. ID | Location  | Asbestos Fibers  | Other Materials             |
|---|-----------|----------|-----------|------------------|-----------------------------|
| <b>362973-001</b>   | 02/24/20  | 14A      | Wisconsin |                  |                             |
| Layer 1: Caulk<br>Cream/Gray, Brittle, Homogenous           |           |          |           |                  |                             |
|   |           |          |           | 0.50% CHRYSOTILE | 99.50% NON FIBROUS MATERIAL |
| <b>362973-002</b>   | 02/24/20  | 15A      | Wisconsin |                  |                             |
| Layer 1: Caulk<br>Gray, Brittle                             |           |          |           |                  |                             |
|   |           |          |           | 0.50% CHRYSOTILE | 99.50% NON FIBROUS MATERIAL |
| <b>362973-003</b>   | 02/24/20  | 16A      | Wisconsin |                  |                             |
| Layer 1: Caulk<br>Beige, Brittle, Homogenous                |           |          |           |                  |                             |
|   |           |          |           | 0.25% CHRYSOTILE | 99.75% NON FIBROUS MATERIAL |
| <b>362973-004</b>   | 02/24/20  | 28A      | Wisconsin |                  |                             |
| Layer 1: Floor Tile<br>Green, Organically Bound, Homogenous |           |          |           |                  |                             |
|   |           |          |           | 0.75% CHRYSOTILE | 99.25% NON FIBROUS MATERIAL |
| <b>362973-005</b>   | 02/24/20  | 31A      | Wisconsin |                  |                             |
| Layer 1: Floor Tile<br>Green, Organically Bound, Homogenous |           |          |           |                  |                             |
|   |           |          |           | 0.75% CHRYSOTILE | 99.25% NON FIBROUS MATERIAL |

**EPA Regulatory Limit: 1%**  
**Total layers analyzed on order: 5**

362973-03/06/20 04:56 PM

Analyst **Senhory Abdellatif**

Reviewed By: **Andrew Bruner**

Approved Signatory

Reporting limit: 0.25% Samples analyzed by the EPA Point Count test method. The EPA recommends that any vermiculite sample with a trace (<1) or greater amount of asbestos is a concern and should be treated as Asbestos Containing Material (ACM). This report must not be reproduced except in full with the approval of the lab, and must not be used to claim NVLAP or other government agency endorsement. The test results reported relate only to the samples submitted.



**SCHNEIDER LABORATORIES GLOBAL, INC.**

2512 West Cary Street, Richmond, Virginia 23220-5117  
 804-353-6778 • 800-785-LABS (5227) • Fax 804-359-1475  
 www.slabinc.com • info@slabinc.com

362973

X 5



V:362362973

abruner 3/4/2020 9:10:29 AM  
 UPS

|                        |                         |                       |                                    |                |  |
|------------------------|-------------------------|-----------------------|------------------------------------|----------------|--|
| Submitting Co.         | KPH Environmental Corp. | State of Collection   | WI                                 | Cert. Required | <input type="checkbox"/> YES <input type="checkbox"/> NO |
| 1237 West Bruce Street |                         | Acct #                | 5063                               | Phone          | (414) 647-1530   |
| Milwaukee, WI 53204    |                         | Email                 | dean.jacobsen@kphenvironmental.com |                |  |
| Project Name           |                         | PO #                  |                                    |                |  |
| Project Location       | Wisconsin               | Special Instructions: |                                    |                |  |
| Project Number         | 20-400-022:1600         |                       |                                    |                |  |
| Collected By           |                         |                       |                                    |                |  |

| Turn Around Time**  | Matrix  | Tests/Analytes (Select ALL that Apply) Blank spaces are for additional analytes   |   |  |   |
|---|---|---|---|--|---|
| <input type="checkbox"/> 2 Hour *<br><input type="checkbox"/> Same day *<br><input type="checkbox"/> 1 business day<br><input checked="" type="checkbox"/> 2 business days<br><input type="checkbox"/> 3 business days<br><input type="checkbox"/> 5 business days<br><small>* not available for all tests<br/>           ** past 3 PM the TAT will begin next business day<br/>           Please schedule rush tests in advance.</small> | <input type="checkbox"/> Air<br><input type="checkbox"/> Paint<br><input type="checkbox"/> Soil<br><input type="checkbox"/> Wipe<br><input checked="" type="checkbox"/> Bulk<br><input type="checkbox"/> Waste Water<br><input type="checkbox"/> Ground Water<br><input type="checkbox"/> Drinking Water<br><input type="checkbox"/> TSP / PM10<br><input type="checkbox"/> _____ | <b>Asbestos in Bulk</b>   | <b>Metals Total</b>   | <b>TCLP</b>  | <b>Microbiology</b>   |
|   |   | <input type="checkbox"/> PLM<br><input type="checkbox"/> PLM Qualitative<br><input checked="" type="checkbox"/> 400 Point Count<br><input type="checkbox"/> 1000 Point Count<br><input type="checkbox"/> Gravimetric Prep | <input type="checkbox"/> Lead<br><input type="checkbox"/> RCRA 8 Metals<br><input type="checkbox"/> Chromium VI<br><input type="checkbox"/> Mercury<br><input type="checkbox"/> _____ | <input type="checkbox"/> Lead<br><input type="checkbox"/> RCRA 8 Metals<br><input type="checkbox"/> Full TCLP<br><small>(w/ organics 10 Day)</small> | <input type="checkbox"/> BACT (MPN/PA)<br><input type="checkbox"/> Mold Direct Exam<br><input type="checkbox"/> Allergens                                       |
|   |   | <b>Asbestos in Air</b>  | <b>Gravimetric</b>  | <b>Miscellaneous</b>   | <b>Sub-Contract</b>   |
|   |   | <input type="checkbox"/> PCM<br><input type="checkbox"/> PCM-B Rules  | <input type="checkbox"/> Total Dust NIOSH 0500<br><input type="checkbox"/> Resp. Dust NIOSH 0600  | <input type="checkbox"/> Silica FTIR (7602)<br><input type="checkbox"/> _____  | <input type="checkbox"/> TEM Chatfield<br><input type="checkbox"/> TEM AHERA<br><input type="checkbox"/> TEM 7402<br><input type="checkbox"/> Silica XRD (7500) |

| Sample # | Date Sampled | Time Sampled | Sample Identification<br>(Employee, Bldg, Material, Type <sup>1</sup> ) | Wipe Area | Time <sup>2</sup> |      | Flow Rate <sup>3</sup> |      | Total Air <sup>4</sup> |
|----------|--------------|--------------|---|-----------|-------------------|------|------------------------|------|------------------------|
|          |              |              |   |           | Start             | Stop | Start                  | Stop |                        |
| 14A      | 2/24/20      |              |   |           |                   |      |                        |      |                        |
| 15A      | ↓            |              |   |           |                   |      |                        |      |                        |
| 16A      |              |              |   |           |                   |      |                        |      |                        |
| 28A      |              |              |   |           |                   |      |                        |      |                        |
| 31A      | ↓            |              | Floor Tile<br>Mastic  |           |                   |      |                        |      |                        |
|          |              |              |   |           |                   |      |                        |      |                        |
|          |              |              |   |           |                   |      |                        |      |                        |
|          |              |              |   |           |                   |      |                        |      |                        |
|          |              |              |   |           |                   |      |                        |      |                        |

For Aqueous and Solid samples ensure enough sample is sent for duplicate and spike analysis

<sup>1</sup>Type: A=Area, B=Blank, P=Personal, E=Excursion    <sup>2</sup>Begin/End of Sample Period    <sup>3</sup>Liters/Minute    <sup>4</sup>Volume in Liters [time in min x flow in L/min]

Relinquished By: Dean Jacobsen    Signature: *Dean Jacobsen*    Date/Time: 3/4/20 755

**! ALL SHADED FIELDS MUST BE FILLED TO AVOID DELAYS !**

## **B. PAINT LABORATORY RESULTS**



Analysis Report

# Schneider Laboratories Global, Inc

2512 W. Cary Street • Richmond, Virginia • 23220-5117  
804-353-6778 • 800-785-LABS (5227) • Fax 804-359-1475

**Customer:** KPH Environmental Corp. (5063)  
**Address:** 1237 West Bruce Street  
Milwaukee, WI 53204

|                 |        |
|-----------------|--------|
| <b>Order #:</b> | 361831 |
|-----------------|--------|

**Matrix** Paint  
**Received** 02/25/20  
**Analyzed** 02/26/20  
**Reported** 02/26/20

**Attn:**  
**Project:**  
**Location:** Wisconsin  
**Number:** 20-400-022.1600

**PO Number:**

| Sample ID   | Cust. Sample ID | Location  | Sample Date | Weight   |            |             |            |
|---|-----------------|-----------|-------------|----------|------------|-------------|------------|
| Parameter   |                 | Method    |             | Total µg | % / Wt.    | Conc.       | RL*        |
| 361831-001  | 1P              | Wall      | 02/24/20    | 311 mg   |            |             |            |
| Lead  |                 | EPA 7000B |             | 411 µg   | 0.132 %    | 1320 mg/kg  | 32.2 mg/kg |
| <i>The Matrix Spike (MS) failed. The MS is a duplicate sample spiked with lead. Lead concentration required dilutions which decreased the spike in the MS below acceptance limits. Sample results are not affected by the failure and are accurate.</i> |                 |           |             |          |            |             |            |
| 361831-002  | 2P              | Wall      | 02/24/20    | 335 mg   |            |             |            |
| Lead  |                 | EPA 7000B |             | 93.6 µg  | 0.0279 %   | 279 mg/kg   | 29.9 mg/kg |
| 361831-003  | 3P              | Wall      | 02/24/20    | 317 mg   |            |             |            |
| Lead  |                 | EPA 7000B |             | 18.4 µg  | 0.0058 %   | 58.0 mg/kg  | 31.5 mg/kg |
| 361831-004  | 4P              | Wall      | 02/24/20    | 332 mg   |            |             |            |
| Lead  |                 | EPA 7000B |             | <10.0 µg | <0.00302 % | <30.2 mg/kg | 30.1 mg/kg |

**Analyst:** MY  
361831-02/26/20 04:56 PM

Reviewed By: **Matthew Golub**  
Authorized Signatory

**Federal Lead Paint Statute**

| Location                | Level  | Unit  |
|-------------------------|--------|-------|
| Lead in paint by weight | < 0.50 | %     |
| Lead in paint as PPM    | < 5000 | mg/kg |

Minimum reporting limit: 10.0 µg. All internal QC parameters were met. Unusual sample conditions, if any, are described. Do not reproduce this report except in full. Values are reported to three significant figures. PPM = mg/kg | PPB = µg/kg. The test results reported relate only to the samples submitted. AIHA-LAP, LLC accredited for Lead (Lab ID 100527).



**SCHNEIDER LABORATORIES GLOBAL, INC.**

2512 West Cary Street, Richmond, Virginia 23220-5117  
 804-353-6778 • 800-785-LABS (5227) • Fax 804-359-1475  
 www.slabinc.com • info@slabinc.com

361831 0 4  
  
 V:\361\361831  
 fgbraizi 2/25/2020 9:43:12 AM  
 UPS 1Z2E28998462215837

|                         |                         |                              |                                    |                       |  |
|-------------------------|-------------------------|------------------------------|------------------------------------|-----------------------|--|
| <b>Submitting Co.</b>   | KPH Environmental Corp. | <b>State of Collection</b>   | WI                                 | <b>Cert. Required</b> | <input type="checkbox"/> YES <input type="checkbox"/> NO |
| 1237 West Bruce Street  |                         | <b>Acct #</b>                | 5063                               | <b>Phone</b>          | (414) 647-1530   |
| Milwaukee, WI 53204     |                         | <b>Email</b>                 | dean.jacobsen@kphenvironmental.com |                       |  |
| <b>Project Name</b>     |                         | <b>PO #</b>                  |                                    |                       |  |
| <b>Project Location</b> | Wisconsin               | <b>Special Instructions:</b> |                                    |                       |  |
| <b>Project Number</b>   | 20-400-022.1600         |                              |                                    |                       |  |
| <b>Collected By</b>     |                         |                              |                                    |                       |  |

| Turn Around Time **  | Matrix  | Tests/Analytes (Select ALL that Apply) Blank spaces are for additional analytes  |  |  |   |
|--|---|--|--|--|---|
| <input type="checkbox"/> 2 Hour *<br><input type="checkbox"/> Same day *<br><input type="checkbox"/> 1 business day<br><input type="checkbox"/> 2 business days<br><input type="checkbox"/> 3 business days<br><input checked="" type="checkbox"/> 5 business days<br><small>* not available for all tests<br/>           ** past 3 PM the TAT will begin next business day<br/>           Please schedule rush tests in advance</small> | <input type="checkbox"/> Air<br><input checked="" type="checkbox"/> Paint<br><input type="checkbox"/> Soil<br><input type="checkbox"/> Wipe<br><input type="checkbox"/> Bulk<br><input type="checkbox"/> Waste Water<br><input type="checkbox"/> Ground Water<br><input type="checkbox"/> Drinking Water<br><input type="checkbox"/> TSP / PM10<br><input type="checkbox"/> _____ | <b>Asbestos in Bulk</b>  | <b>Metals Total</b>  | <b>TCLP</b>  | <b>Microbiology</b>   |
|  |   | <input type="checkbox"/> PLM<br><input type="checkbox"/> PLM Qualitative<br><input type="checkbox"/> 400 Point Count<br><input type="checkbox"/> 1000 Point Count<br><input type="checkbox"/> Gravimetric Prep | <input checked="" type="checkbox"/> Lead<br><input type="checkbox"/> RCRA 8 Metals<br><input type="checkbox"/> Chromium VI<br><input type="checkbox"/> Mercury<br><input type="checkbox"/> _____ | <input type="checkbox"/> Lead<br><input type="checkbox"/> RCRA 8 Metals<br><input type="checkbox"/> Full TCLP<br><small>(w/ organics 10 Day)</small> | <input type="checkbox"/> BACT (MPN/PA)<br><input type="checkbox"/> Mold Direct Exam<br><input type="checkbox"/> Allergens                                       |
|  |   | <b>Asbestos in Air</b>   | <b>Gravimetric</b>   | <b>Miscellaneous</b>   | <b>Sub-Contract</b>   |
|  |   | <input type="checkbox"/> PCM<br><input type="checkbox"/> PCM-B Rules   | <input type="checkbox"/> Total Dust NIOSH 0500<br><input type="checkbox"/> Resp. Dust NIOSH 0600   | <input type="checkbox"/> Silica FTIR (7602)<br><input type="checkbox"/> _____  | <input type="checkbox"/> TEM Chatfield<br><input type="checkbox"/> TEM AHERA<br><input type="checkbox"/> TEM 7402<br><input type="checkbox"/> Silica XRD (7500) |

| Sample # | Date Sampled | Time Sampled | Sample Identification<br>(Employee, Bldg, Material, Type <sup>1</sup> ) | Wipe Area | Time <sup>2</sup> |      | Flow Rate <sup>3</sup> |      | Total Air <sup>4</sup> |
|----------|--------------|--------------|---|-----------|-------------------|------|------------------------|------|------------------------|
|          |              |              |   |           | Start             | Stop | Start                  | Stop |                        |
| 1P       | 2/24/20      |              | Wall  |           |                   |      |                        |      |                        |
| 2P       | ↓            |              | Wall  |           |                   |      |                        |      |                        |
| 3P       | ↓            |              | Wall  |           |                   |      |                        |      |                        |
| 4P       | ↓            |              | Wall  |           |                   |      |                        |      |                        |
|          |              |              |   |           |                   |      |                        |      |                        |
|          |              |              |   |           |                   |      |                        |      |                        |
|          |              |              |   |           |                   |      |                        |      |                        |
|          |              |              |   |           |                   |      |                        |      |                        |
|          |              |              |   |           |                   |      |                        |      |                        |
|          |              |              |   |           |                   |      |                        |      |                        |
|          |              |              |   |           |                   |      |                        |      |                        |
|          |              |              |   |           |                   |      |                        |      |                        |

**For Aqueous and Solid samples ensure enough sample is sent for duplicate and spike analysis.**

<sup>1</sup>Type: A=Area, B=Blank, P=Personal, E=Excursion    <sup>2</sup>Beginning/End of Sample Period    <sup>3</sup>Liters/Minute    <sup>4</sup>Volume in Liters [time in min × flow in L/min]

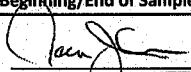
Relinquished By: Dean Jacobsen    Signature:     Date/Time: 2/24/20 1700

**! ALL SHADED FIELDS MUST BE FILLED TO AVOID DELAYS !**

**C. FLOOR PLANS**



**Two Family Dwelling  
1600 54th Street  
Kenosha, Wisconsin**

Basement Floor Plan

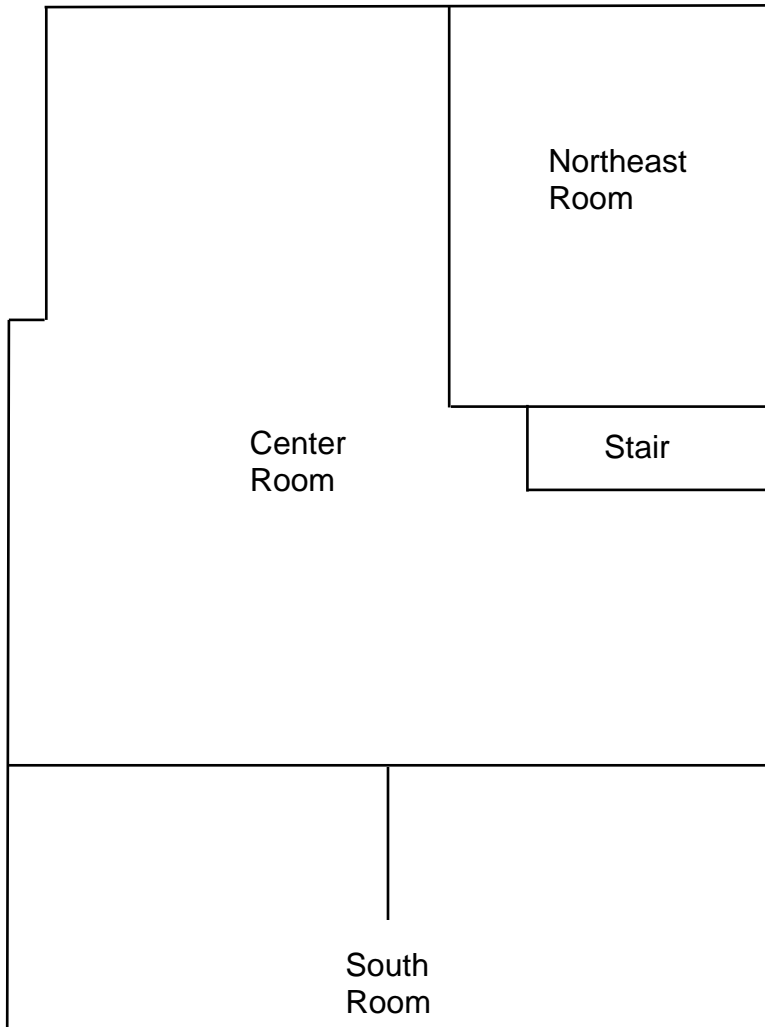

**Two Family Dwelling  
1600 54th Street  
Kenosha, Wisconsin**



1st Floor Plan

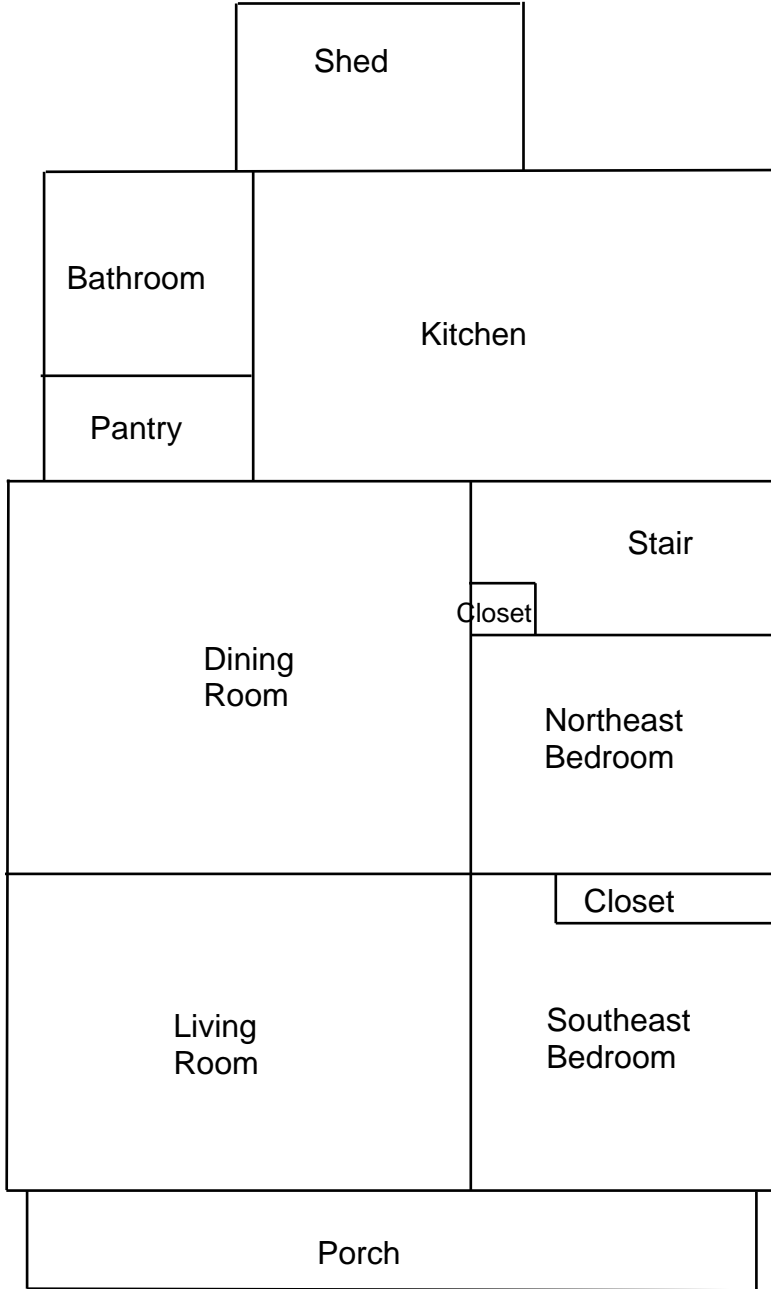



**Two Family Dwelling  
1600 54th Street  
Kenosha, Wisconsin**



2nd Floor Plan

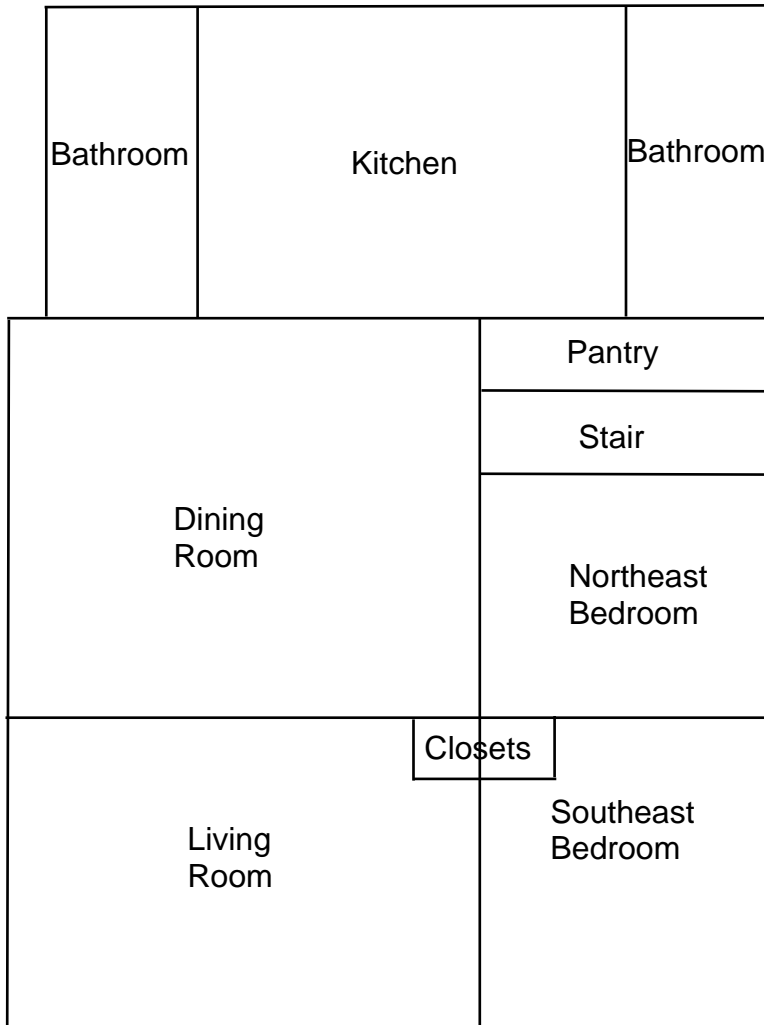

## **D. KPH CERTIFICATION**

# Company Certificate

This certifies that

**KPH ENVIRONMENTAL CORPORATION**

1237 W BRUCE ST  
MILWAUKEE WI 53204-1218

is certified under ch. DHS 159, Wis.Adm.Code as a

**Asbestos Company - Primary**

Certificate Issue Date: 07/09/2018  
Expiration Date: 09/10/2020, 12:01 a.m.  
Certification #: CAP-1432180

Wisconsin Department of Health Services  
Division of Public Health  
Bureau of Environmental and Occupational Health  
Asbestos & Lead Section  
PO Box 2659  
Madison WI 53701-2659  
Phone: (608) 261-6876



*Shelley A Bruce*  
Shelley A Bruce,  
Unit Supervisor



Tony Evers  
Governor

Andrea Palm  
Secretary



State of Wisconsin  
Department of Health Services

DIVISION OF PUBLIC HEALTH

1 WEST WILSON STREET

P O BOX 2659  
MADISON WI 53701-2659

Telephone: 608 266-1251  
FAX: 608 267-2832  
TTY: 888-701-1253  
dhs.wisconsin.gov

December 6, 2019

DEAN T JACOBSEN  
W131S6781 KIPLING DR  
MUSKEGO WI 53150-3401

ID# AII-14370

**Congratulations!** Your new Wisconsin certification card is enclosed. Please look it over and call us right away if anything on your blue card is wrong.

**Follow Wisconsin law by making sure that you:**

1. Have your blue card with you when doing regulated work.
2. Work safely using the methods you learned in training.
3. Keep your mailing address up to date. We mail a reminder when it's time to renew your blue card. Update your address by emailing [DHSAsbestosLead@wi.gov](mailto:DHSAsbestosLead@wi.gov), by using our Lead and Asbestos Online Certification website, [www.dhs.wisconsin.gov/waldo](http://www.dhs.wisconsin.gov/waldo), or by mailing a note to:

Lead and Asbestos Section  
1 W. Wilson St., Room 137  
P.O. Box 2659  
Madison WI 53701-2659

4. Take refresher training well before the "Training due by" date printed on your blue card.
  - o Asbestos-certified individuals must refresh in Wisconsin no earlier than **90 days** before the due date to keep the same expiration date.  
Find asbestos training providers at [www.dhs.wisconsin.gov/asbestos](http://www.dhs.wisconsin.gov/asbestos).
  - o Lead-certified individuals can refresh up to **1 year** before the due date.  
Find lead training providers at [www.dhs.wisconsin.gov/lead](http://www.dhs.wisconsin.gov/lead).
5. Apply to renew your card at least **1 month** before the "Exp." date on your blue card.
6. Be associated with a certified company when doing regulated work in Wisconsin. If you work for yourself, you must certify your own company under a name of your choosing. Otherwise, you must be employed by a certified company. Get a company application form at [www.dhs.wisconsin.gov/lead](http://www.dhs.wisconsin.gov/lead) or [www.dhs.wisconsin.gov/asbestos](http://www.dhs.wisconsin.gov/asbestos).
7. **Don't** conduct regulated work after your blue card expires. This could result in an enforcement action.

By getting certified and working safely, you protect your own and others' health and show professional responsibility. Contact us if you have a question about the information below and on the back of your blue card.

The Lead and Asbestos Certification Program  
(608) 261-6876  
[DHSAsbestosLead@wi.gov](mailto:DHSAsbestosLead@wi.gov)  
[www.dhs.wisconsin.gov/asbestos](http://www.dhs.wisconsin.gov/asbestos)  
[www.dhs.wisconsin.gov/lead](http://www.dhs.wisconsin.gov/lead)

**COPY**

**ASBESTOS INSPECTOR**  
Issued By  
**STATE OF WISCONSIN**  
Dept. of Health Services

Dean T Jacobsen  
W131s6781 Kipling Dr  
Muskego WI 53150-3401

|           |                 |            |        |
|-----------|-----------------|------------|--------|
|           |                 | 160 lbs    | 5' 08" |
| AII-14370 | Exp: 12/02/2020 | 12/12/1963 |        |

Training due by: 12/02/2020



**PRE-DEMOLITION INSPECTION REPORT**

**Job Site:**

**Two Family Dwelling  
2109 62<sup>nd</sup> Street  
Kenosha, Wisconsin**

For:

**City of Kenosha**  
Department of Community Development and Inspections  
Municipal Building, Room 308  
325 52<sup>nd</sup> Street  
Kenosha, Wisconsin 53140

**KPH Project # 20-400-022.2109**

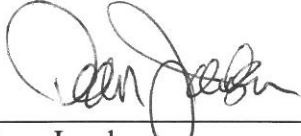
  
 \_\_\_\_\_  
 Dean Jacobsen  
 Asbestos Inspector No. AII – 14370

Prepared by:

**KPH Environmental**  
1237 West Bruce Street  
Milwaukee, Wisconsin 53204

**February 2020**

|                          |  |   |                  |
|--------------------------|--|---|------------------|
| <b>KPH ENVIRONMENTAL</b> |  | <b>WEB <a href="http://kphbuilds.com">kphbuilds.com</a></b> |                  |
| <b>WISCONSIN</b>         | ADDRESS 1237 West Bruce Street, Milwaukee, WI 53204            | PHONE 414.647.1530  | FAX 414.647.1540 |
| <b>MICHIGAN</b>          | ADDRESS 3737 Lake Eastbrook, Suite 203, Grand Rapids, MI 49503 | PHONE 616.920.0574  | FAX 414.647.1540 |

**TABLE OF CONTENTS**

Pre-Demolition Inspection Report  
2019 62<sup>nd</sup> Street  
Kenosha, Wisconsin

Executive Summary

I. Introduction.....2

II. Asbestos Inspection .....3

    A. Methods

    B. List of Suspect Asbestos Containing Materials

    C. The Laboratory

    D. Samples and Results

    E. Asbestos Locations and Quantities

III. Lead Paint Inspection.....10

    A. Methods

    B. Component Testing Results

IV. Universal Wastes .....11

V. Exclusions.....12

VI. Limitations .....12

Appendices

A. Asbestos Laboratory Results.....14

B. Paint Laboratory Results.....15

C. Floor Plan.....16

D. KPH Certification .....17

## **EXECUTIVE SUMMARY**

KPH Environmental Corp (KPH), was retained by the City of Kenosha Department of Community Development and Inspections to conduct an inspection of the two family dwelling and garage at 2109 62<sup>nd</sup> Street, Kenosha, Wisconsin, prior to demolition. KPH conducted a visual inspection for asbestos, potential lead painted recyclable surfaces, and universal wastes. KPH collected asbestos bulk samples and paint samples for laboratory analysis.

Asbestos was detected above the regulatory level of 1% in caulk on the east wall at the gas line pipes; linoleum in the 1<sup>st</sup> floor kitchen, pantry, and rear stair; attic floor tile; basement flue packing; and basement magnesia pipe insulation. Asbestos was detected at less than 1% in exterior window and door caulk, and in window glazing compound. It was not detected in any other material that was sampled.

Under state and federal laws the linoleum, flue packing, and magnesia pipe insulation will have to be abated prior to demolition. The gas pipe caulk and the floor tile will also have to be abated in they will be ground, abraded, or crumbled during demolition. Other materials tested during the inspection do not contain asbestos. Results are in Section II of this report.

Paint sample testing revealed that lead was detected in interior samples. Lead based paint was not detected.

Universal wastes and other hazardous material were also observed inside and outside the buildings, and are summarized in Section IV of this report.

## **I. INTRODUCTION**

KPH Environmental Corp., (KPH) was retained by the City of Kenosha Department of Community Development and Inspections to conduct a pre-demolition inspection of the two family dwelling and garage at 2109 62<sup>nd</sup> Street, Kenosha, Wisconsin, for the following:

- Suspect asbestos containing materials
- Suspect lead painted surfaces that could be recycled, such as brick, concrete block, concrete, and metal
- Universal wastes such as refrigerators, light bulbs and PCB containing light fixture ballasts

Zohrab Khaligian, the City of Kenosha, authorized KPH to conduct an inspection and to analyze samples collected during the inspection. The inspection of the building at 2109 62<sup>nd</sup> Street, Kenosha, Wisconsin, was conducted on February 7, 2020, to cover the items listed above. The inspection was conducted by Dean Jacobsen, Wisconsin Asbestos Inspector License No. 14370. Additional information on the inspection and results are contained in the following sections.

## **II. ASEBSTOS INSPECTION**

### **A. Methods**

This asbestos inspection included a visual determination as to the extent of visible and accessible suspect materials on the plumbing system and plaster walls and ceilings, sampling and documentation of any of these suspect materials, and quantification of observable and accessible positive materials existing within the spaces inspected that are planned for renovation.

An asbestos inspection involves inspecting all or part of a building (depending on the project scope) and identifying suspect asbestos containing materials. According to the USEPA, this includes all materials except wood, metal, fiberglass, and glass. After suspect materials are identified, the inspector divides the building into homogeneous areas. Homogeneous areas contain materials that are alike in color, composition, age of installation, and any other aspect. If any differences are identified during the inspection, a separate homogeneous area is established.

The inspector then uses USEPA sampling protocols to collect bulk samples based upon the type of material and quantity of material in the homogeneous area. Bulk samples were placed into resealable containers and sent to a laboratory certified under the National Voluntary Laboratory Accreditation program (NVLAP) for analysis. Destructive sampling was not conducted where it would have adversely impacted suspect asbestos containing materials, to avoid damage and building contamination.

The results of the survey integrated with the Polarized Light Microscopy with Dispersion Staining (PLM/DS) analysis of bulk samples taken are outlined in this document.

### **B. List of Suspect Asbestos Containing Materials**

The following types of suspect materials were observed and inspected to determine if asbestos containing materials were present in the building as required by US EPA NESHAP regulation 40 CFR 61 Subpart M, and NR 447 of the Wisconsin Administrative Code:

- Caulk
- Window glazing compound
- Brick/mortar
- Asphalt shingle roofing
- Drywall/joint compound
- Fiberboard
- Plaster
- Joint compound patch
- Ceramic tile
- Laminate floor
- Linoleum
- Floor tile
- Sink pad
- Stair tread
- Sink undercoat



- Flue packing
- Roof flashing
- Magnesia pipe insulation
- Miscellaneous mastics

A listing of specific homogeneous materials and homogeneous material codes are in the Samples and Results section following the results table.

### C. The Laboratory

Samples were analyzed at Schneider Laboratories Global, Inc., for total asbestos content by volume using EPA Method 600/M4/82/020, 600/R-93/116. Analysis is performed by using the bulk samples for visual observation and slide preparation(s) for microscopical examination and identification. The slides are analyzed for asbestos (chrysotile, amosite, crocidolite, anthophyllite, and actinolite/ tremolite), fibrous non asbestos constituents (mineral wool, paper, etc.), and nonfibrous constituents. Asbestos is identified by refractive indices (obtained by using dispersion staining), morphology, color, pleochroism, birefringence, extinction characteristics, and signs of elongation. The same characteristics are used to identify the non asbestos constituents.

The microscopist visually estimates relative amounts of each constituent using a stereoscope if necessary. The test results are based on a visual determination of relative volume of the bulk sample components. The results are valid only for the item tested.

**Current regulations state asbestos containing materials (ACM) means material containing more than 1% asbestos as determined using the method specified in Appendix E, Subpart E, 40 CFR Part 763 Section I, Polarized Light Microscopy.** Bold values indicate that the material contains more than 1% asbestos. Negative results indicate that no asbestos was detected.

### D. Samples and Results

The following are the laboratory results. The laboratory report is in Appendix A.

| Sample # | Location and Description  | Results                   | Homogeneous Code |
|----------|---|---------------------------|------------------|
| 1A-2109  | House Exterior – around west window – beige caulk                         | Positive 1%<br>Chrysotile | MCLKe            |
| 1A-2109  | Point Count Result  | Trace 0.5%<br>Chrysotile  | MCLKe            |
| 1B-2109  | Not Analyzed Due to Prior Positive Sample                                 | N/A                       | MCLKe            |
| 1C-2109  | Not Analyzed Due to Prior Positive Sample                                 | N/A                       | MCLKe            |
| 2A-2109  | 1 <sup>st</sup> floor – living room – on north window – glazing compound  | Negative                  | MPG              |
| 2B-2109  | Basement – on east window – glazing compound                              | Negative                  | MPG              |
| 2C-2109  | 2 <sup>nd</sup> floor – south bedroom – on west window – glazing compound | Positive 1%<br>Chrysotile | MPG              |
| 2C-2109  | Point Count Result  | Trace 0.75%<br>Chrysotile | MPG              |
| 3A-2109a | Basement – exterior north wall – brick                                    | Negative                  | MBR              |
| 3A-2109b | Basement – exterior north wall – mortar                                   | Negative                  | MBR              |

| Sample #       | Location and Description   | Results                       | Homogeneous Code |
|----------------|--|-------------------------------|------------------|
| 3B-2109a       | Basement – exterior south wall – brick                                       | Negative                      | MBR              |
| 3B-2109b       | Basement – exterior south wall – mortar                                      | Negative                      | MBR              |
| 3C-2109a       | Basement – exterior east wall – brick  | Negative                      | MBR              |
| 3C-2109b       | Basement – exterior east wall – mortar                                       | Negative                      | MBR              |
| 4A-2109        | House Exterior – on southeast door/window – brown caulk                      | Negative                      | MCLKn            |
| 4B-2109        | House Exterior – on southeast door/window – brown caulk                      | Negative                      | MCLKn            |
| 4C-2109        | House Exterior – on southeast door/window – brown caulk                      | Negative                      | MCLKn            |
| <b>5A-2109</b> | <b>House Exterior – on east wall at gas pipes – red/gray caulk</b>           | <b>Positive 4% Chrysotile</b> | <b>MCLKry</b>    |
| 5B-2109        | Not Analyzed Due to Prior Positive Sample                                    | N/A                           | MCLKry           |
| 5C-2109        | Not Analyzed Due to Prior Positive Sample                                    | N/A                           | MCLKry           |
| 6A-2109        | Garage Roof – top layer east side – red and brown asphalt shingle            | Negative                      | MRSrn            |
| 6B-2109        | Garage Roof – top layer west side – red and brown asphalt shingle            | Negative                      | MRSrn            |
| 6C-2109        | House Roof – top layer north side – red and brown asphalt shingle            | Negative                      | MRSrn            |
| 7A-2109        | Garage Roof – 2 <sup>nd</sup> layer east side – gray and red asphalt shingle | Negative                      | MRSyr            |
| 7B-2109        | Garage Roof – 2 <sup>nd</sup> layer west side – gray and red asphalt shingle | Negative                      | MRSyr            |
| 7C-2109        | House Roof – 2 <sup>nd</sup> layer north side – gray and red asphalt shingle | Negative                      | MRSyr            |
| 8A-2109        | Garage Roof – 3 <sup>rd</sup> layer northeast – red asphalt shingle          | Negative                      | MRSr             |
| 8B-2109        | Garage Roof – 3 <sup>rd</sup> layer northwest – red asphalt shingle          | Negative                      | MRSr             |
| 8C-2109        | House Roof – 3 <sup>rd</sup> layer north side – red asphalt shingle          | Negative                      | MRSr             |
| 9A-2109        | Garage Interior – east wall – drywall  | Negative                      | MDW              |
| 9B-2109        | Garage Interior – south wall – drywall                                       | Negative                      | MDW              |
| 9C-2109        | Garage Interior – west wall – drywall  | Negative                      | MDW              |
| 10A-2109       | Garage – ceiling east side – fiberboard                                      | Negative                      | MFB              |
| 10B-2109       | Garage – ceiling south side – fiberboard                                     | Negative                      | MFB              |
| 10C-2109       | Garage – ceiling north side – fiberboard                                     | Negative                      | MFB              |
| 11A-2109       | 1 <sup>st</sup> floor – front entry – west wall – plaster                    | Negative                      | SPI              |
| 11B-2109       | 1 <sup>st</sup> floor – dining room – south wall – plaster                   | Negative                      | SPI              |
| 11C-2109       | 1 <sup>st</sup> floor – south bedroom – east wall – plaster                  | Negative                      | SPI              |
| 11D-2109       | 2 <sup>nd</sup> floor – kitchen – north wall – plaster                       | Negative                      | SPI              |
| 11E-2109       | 2 <sup>nd</sup> floor – bathroom – south wall – plaster                      | Negative                      | SPI              |
| 11F-2109       | 2 <sup>nd</sup> floor – northwest room – south wall – plaster                | Negative                      | SPI              |
| 11G-2109       | Attic – stair – east wall – plaster  | Negative                      | SPI              |
| 12A-2109a      | 1 <sup>st</sup> floor – living room – west wall patch – joint compound       | Negative                      | MDW2             |
| 12A-2109b      | 1 <sup>st</sup> floor – living room – west wall patch – drywall #2           | Negative                      | MDW2             |
| 12B-2109a      | 1 <sup>st</sup> floor – dining room – south wall patch – joint compound      | Negative                      | MDW2             |
| 12B-2109b      | 1 <sup>st</sup> floor – dining room – south wall patch – drywall #2          | Negative                      | MDW2             |
| 12C-2109a      | 1 <sup>st</sup> floor – bathroom – south wall – joint compound               | Negative                      | MDW2             |
| 12C-2109b      | 1 <sup>st</sup> floor – bathroom – south wall – drywall #2                   | Negative                      | MDW2             |
| 13A-2109       | 1 <sup>st</sup> floor – living room – on east wall – joint compound patch    | Negative                      | MJC              |

| Sample #        | Location and Description   | Results                        | Homogeneous Code |
|-----------------|--|--------------------------------|------------------|
| 13B-2109        | 1 <sup>st</sup> floor – north bedroom – on north wall – joint compound patch                             | Negative                       | MJC              |
| 13C-2109        | 1 <sup>st</sup> floor – front stair – on east wall – joint compound patch                                | Negative                       | MJC              |
| 14A-2109a       | 1 <sup>st</sup> floor – bathroom floor – top layer east side – 1' x 1' white ceramic tile                | Negative                       | MCTM11w          |
| 14A-2109b       | 1 <sup>st</sup> floor – bathroom floor – top layer east side – grout                                     | Negative                       | MCTM11w          |
| 14A-2109c       | 1 <sup>st</sup> floor – bathroom floor – top layer east side – under 1' x 1' white ceramic tile – mortar | Negative                       | MCTM11w          |
| 14B-2109a       | 1 <sup>st</sup> floor – bathroom floor – top layer center – 1' x 1' white ceramic tile                   | Negative                       | MCTM11w          |
| 14B-2109b       | 1 <sup>st</sup> floor – bathroom floor – top layer center – grout  | Negative                       | MCTM11w          |
| 14B-2109c       | 1 <sup>st</sup> floor – bathroom floor – top layer center – under 1' x 1' white ceramic tile – mortar    | Negative                       | MCTM11w          |
| 14C-2109a       | 1 <sup>st</sup> floor – bathroom floor – top layer west side – 1' x 1' white ceramic tile                | Negative                       | MCTM11w          |
| 14C-2109b       | 1 <sup>st</sup> floor – bathroom floor – top layer west side – grout                                     | Negative                       | MCTM11w          |
| 14C-2109c       | 1 <sup>st</sup> floor – bathroom floor – top layer west side – under 1' x 1' white ceramic tile – mortar | Negative                       | MCTM11w          |
| 15A-2109        | 1 <sup>st</sup> floor – pantry top layer – laminate flooring   | Negative                       | MLF              |
| 15B-2109        | 1 <sup>st</sup> floor – kitchen top layer – laminate flooring  | Negative                       | MLF              |
| 15C-2109        | 2 <sup>nd</sup> floor – kitchen top layer – laminate flooring  | Negative                       | MLF              |
| <b>16A-2109</b> | <b>1<sup>st</sup> floor – pantry 2<sup>nd</sup> layer – gray and green linoleum</b>                      | <b>Positive 20% Chrysotile</b> | <b>MFLyg</b>     |
| 16B-2109        | Not Analyzed Due to Prior Positive Sample  | N/A                            | MFLyg            |
| 16C-2109        | Not Analyzed Due to Prior Positive Sample  | N/A                            | MFLyg            |
| 17A-2109        | 1 <sup>st</sup> floor – pantry 4 <sup>th</sup> layer – brown paper insulation                            | Negative                       | MPIn             |
| 17B-2109        | 1 <sup>st</sup> floor – kitchen 4 <sup>th</sup> layer – brown paper insulation                           | Negative                       | MPIn             |
| 17C-2109        | 1 <sup>st</sup> floor – rear stair landing 3 <sup>rd</sup> layer – brown paper insulation                | Negative                       | MPIn             |
| 18A-2109a       | 1 <sup>st</sup> floor – pantry on east counter – 12" gray floor tile                                     | Negative                       | MF12y            |
| 18A-2109b       | 1 <sup>st</sup> floor – pantry on east counter – under 12" gray floor tile – clear mastic                | Negative                       | MF12y            |
| 18B-2109a       | 1 <sup>st</sup> floor – pantry on east counter – 12" gray floor tile                                     | Negative                       | MF12y            |
| 18B-2109b       | 1 <sup>st</sup> floor – pantry on east counter – under 12" gray floor tile – clear mastic                | Negative                       | MF12y            |
| 18C-2109a       | 1 <sup>st</sup> floor – pantry on east counter – 12" gray floor tile                                     | Negative                       | MF12y            |
| 18C-2109b       | 1 <sup>st</sup> floor – pantry on east counter – under 12" gray floor tile – clear mastic                | Negative                       | MF12y            |
| 19A-2109a       | 1 <sup>st</sup> floor – kitchen – on southwest wall – beige ceramic tile                                 | Negative                       | MCTMe            |
| 19A-2109b       | 1 <sup>st</sup> floor – kitchen – on southwest wall – grout  | Negative                       | MCTMe            |
| 19A-2109c       | 1 <sup>st</sup> floor – kitchen – on southwest wall – under beige ceramic tile – tan mastic              | Negative                       | MCTMe            |
| 19B-2109a       | 1 <sup>st</sup> floor – kitchen – on southwest wall – beige ceramic tile                                 | Negative                       | MCTMe            |
| 19B-2109b       | 1 <sup>st</sup> floor – kitchen – on southwest wall – grout  | Negative                       | MCTMe            |
| 19B-2109c       | 1 <sup>st</sup> floor – kitchen – on southwest wall – under beige ceramic tile – tan mastic              | Negative                       | MCTMe            |
| 19C-2109a       | 2 <sup>nd</sup> floor – kitchen – on southwest wall – beige ceramic tile                                 | Negative                       | MCTMe            |
| 19C-2109b       | 2 <sup>nd</sup> floor – kitchen – on southwest wall – grout  | Negative                       | MCTMe            |

| Sample #  | Location and Description   | Results  | Homogeneous Code |
|-----------|--|----------|------------------|
| 19C-2109c | 2 <sup>nd</sup> floor – kitchen – on southwest wall – under beige ceramic tile – tan mastic              | Negative | MCTMe            |
| 20A-2109  | 1 <sup>st</sup> floor – kitchen – on underside of sinks – black pad                                      | Negative | MSP              |
| 20B-2109  | 1 <sup>st</sup> floor – kitchen – on underside of sinks – black pad                                      | Negative | MSP              |
| 20C-2109  | 1 <sup>st</sup> floor – kitchen – on underside of sinks – black pad                                      | Negative | MSP              |
| 21A-2109  | 1 <sup>st</sup> floor – kitchen – on southwest wall tile seams – yellow caulk                            | Negative | MCLKI            |
| 21B-2109  | 2 <sup>nd</sup> floor – kitchen – on southwest wall tile seams – yellow caulk                            | Negative | MCLKI            |
| 21C-2109  | 2 <sup>nd</sup> floor – kitchen – on southwest wall tile seams – yellow caulk                            | Negative | MCLKI            |
| 22A-2109  | 1 <sup>st</sup> floor – rear stair – on steps – black stair tread  | Negative | MST              |
| 22B-2109  | 1 <sup>st</sup> floor – rear stair – on steps – black stair tread  | Negative | MST              |
| 22C-2109  | 2 <sup>nd</sup> floor – rear stair – on steps – black stair tread  | Negative | MST              |
| 23A-2109  | 2 <sup>nd</sup> floor – rear stair landing – white and black linoleum                                    | Negative | MFLwk            |
| 23B-2109  | 2 <sup>nd</sup> floor – kitchen 2 <sup>nd</sup> layer – white and black linoleum                         | Negative | MFLwk            |
| 23C-2109  | 2 <sup>nd</sup> floor – pantry 2 <sup>nd</sup> layer – white and black linoleum                          | Negative | MFLwk            |
| 24A-2109  | 2 <sup>nd</sup> floor – kitchen on sinks – white undercoat   | Negative | MSUw             |
| 24B-2109  | 2 <sup>nd</sup> floor – kitchen on sinks – white undercoat   | Negative | MSUw             |
| 24C-2109  | 2 <sup>nd</sup> floor – kitchen on sinks – white undercoat   | Negative | MSUw             |
| 25A-2109  | 2 <sup>nd</sup> floor – pantry on east counter – beige/red/gray linoleum                                 | Negative | MFLery           |
| 25B-2109  | 2 <sup>nd</sup> floor – pantry on east counter – beige/red/gray linoleum                                 | Negative | MFLery           |
| 25C-2109  | 2 <sup>nd</sup> floor – pantry on east counter – beige/red/gray linoleum                                 | Negative | MFLery           |
| 26A-2109a | 2 <sup>nd</sup> floor – bathroom floor – top layer east side – 6” x 6” white ceramic tile                | Negative | MCTM66w          |
| 26A-2109b | 2 <sup>nd</sup> floor – bathroom floor – top layer east side – grout                                     | Negative | MCTM66w          |
| 26A-2109c | 2 <sup>nd</sup> floor – bathroom floor – top layer east side – under 6” x 6” white ceramic tile – mortar | Negative | MCTM66w          |
| 26B-2109a | 2 <sup>nd</sup> floor – bathroom floor – top layer center – 6” x 6” white ceramic tile                   | Negative | MCTM66w          |
| 26B-2109b | 2 <sup>nd</sup> floor – bathroom floor – top layer center – grout  | Negative | MCTM66w          |
| 26B-2109c | 2 <sup>nd</sup> floor – bathroom floor – top layer center – under 6” x 6” white ceramic tile – mortar    | Negative | MCTM66w          |
| 26C-2109a | 2 <sup>nd</sup> floor – bathroom floor – top layer west side – 6” x 6” white ceramic tile                | Negative | MCTM66w          |
| 26C-2109b | 2 <sup>nd</sup> floor – bathroom floor – top layer west side – grout                                     | Negative | MCTM66w          |
| 26C-2109c | 2 <sup>nd</sup> floor – bathroom floor – top layer west side – under 6” x 6” white ceramic tile – mortar | Negative | MCTM66w          |
| 27A-2109  | 1 <sup>st</sup> floor – front stair landing – gray and black linoleum                                    | Negative | MFLyk            |
| 27B-2109  | 1 <sup>st</sup> floor – front stair landing – gray and black linoleum                                    | Negative | MFLyk            |
| 27C-2109  | 1 <sup>st</sup> floor – front stair landing – gray and black linoleum                                    | Negative | MFLyk            |
| 28A-2109a | Attic – northeast room – southwest area – 12” tan floor tile   | Negative | MF12t            |
| 28A-2109b | Attic – northeast room – southwest area – under 12” tan floor tile – yellow mastic                       | Negative | MF12t            |
| 28B-2109a | Attic – northeast room – southwest area – 12” tan floor tile   | Negative | MF12t            |
| 28B-2109b | Attic – northeast room – southwest area – under 12” tan floor tile – yellow mastic                       | Negative | MF12t            |

| Sample #         | Location and Description   | Results                        | Homogeneous Code |
|------------------|--|--------------------------------|------------------|
| 28C-2109a        | Attic – northeast room – southwest area – 12” tan floor tile                           | Negative                       | MF12t            |
| 28C-2109b        | Attic – northeast room – southwest area – under 12” tan floor tile – yellow mastic     | Negative                       | MF12t            |
| <b>29A-2109a</b> | <b>Attic – northeast room – east side – 9” tan and gray floor tile</b>                 | <b>Positive 3% Chrysotile</b>  | <b>MF9ty</b>     |
| 29A-2109b        | Attic – northeast room – east side – under 9” tan and gray floor tile – yellow mastic  | Negative                       | MF9ty            |
| 29B-2109a        | Not Analyzed Due to Prior Positive Sample  | N/A                            | MF9ty            |
| 29B-2109b        | Attic – northeast room – west side – under 9” tan and gray floor tile – yellow mastic  | Negative                       | MF9ty            |
| 29C-2109a        | Not Analyzed Due to Prior Positive Sample  | N/A                            | MF9ty            |
| 29C-2109b        | Attic – northeast room – north side – under 9” tan and gray floor tile – yellow mastic | Negative                       | MF9ty            |
| 30A-2109a        | Attic – northeast room – west wall – joint compound                                    | Negative                       | MDW3             |
| 30A-2109b        | Attic – northeast room – west wall – drywall #3  | Negative                       | MDW3             |
| 30B-2109a        | Attic – northeast room – east wall – joint compound                                    | Negative                       | MDW3             |
| 30B-2109b        | Attic – northeast room – east wall – drywall #3  | Negative                       | MDW3             |
| 30C-2109a        | Attic – northwest room – east wall – joint compound                                    | Negative                       | MDW3             |
| 30C-2109b        | Attic – northwest room – east wall – drywall #3  | Negative                       | MDW3             |
| 31A-2109         | House roof – over front porch – west side – tar flashing                               | Negative                       | MRF              |
| 31B-2109         | House roof – over front porch – center – tar flashing                                  | Negative                       | MRF              |
| 31C-2109         | House roof – over front porch – east side – tar flashing                               | Negative                       | MRF              |
| 32A-2109         | Basement – on east side of chimney – flue packing                                      | Negative                       | TFP              |
| 32B-2109         | Basement – on south side of chimney – flue packing                                     | Negative                       | TFP              |
| <b>32C-2109</b>  | <b>Basement – on north side of chimney – flue packing</b>                              | <b>Positive 40% Chrysotile</b> | <b>TFP</b>       |
| <b>33A-2109</b>  | <b>Basement – southeast - &lt;5” diameter magnesia pipe insulation</b>                 | <b>Positive 35% Chrysotile</b> | <b>TM5</b>       |
| 33B-2109         | Not Analyzed Due to Prior Positive Sample  | N/A                            | TM5              |
| 33C-2109         | Not Analyzed Due to Prior Positive Sample  | N/A                            | TM5              |

#### Homogeneous Material Codes

|         |  |
|---------|--|
| SPI     | Plaster  |
| MCLKe   | Beige Caulk  |
| MCLKn   | Brown Caulk  |
| MCLKry  | Red/Gray Caulk   |
| MCLKl   | Yellow Caulk   |
| MPG     | Glazing Compound   |
| MBR     | Brick/Mortar   |
| MRSrn   | Red & Brown Asphalt Shingle                                    |
| MRSyr   | Gray & Red Asphalt Shingle                                     |
| MRSr    | Red Asphalt Shingle  |
| MDW     | Drywall Garage   |
| MDW2    | Drywall/Joint Compound 1 <sup>st</sup> & 2 <sup>nd</sup> Floor |
| MDW3    | Drywall/Joint Compound Attic                                   |
| MFB     | Fiberboard   |
| MJC     | Joint Compound Patch   |
| MCTM11w | 1’ x 1’ White Ceramic Tile                                     |
| MCTM66w | 6” x 6” White Ceramic Tile                                     |
| MCTMe   | Beige Ceramic Tile   |
| MLF     | Laminate Flooring  |
| MFLyg   | Gray & Green Linoleum  |

**Homogeneous Material Codes**

|        |                                       |
|--------|---------------------------------------|
| MFLwk  | White & Black Linoleum                |
| MFLery | Beige/Red/Gray Linoleum               |
| MFLyk  | Gray & Black Linoleum                 |
| MPI    | Paper Insulation                      |
| MF12y  | 12” Gray Floor Tile                   |
| MF12t  | 12” Tan Floor Tile                    |
| MF9ty  | 9” Tan & Gray Floor Tile              |
| MSP    | Sink Pad                              |
| MST    | Stair Tread                           |
| MSUw   | White Sink Undercoat                  |
| MRF    | Tar Flashing                          |
| TFP    | Flue Packing                          |
| TM5    | <5” Diameter Magnesia Pipe Insulation |

**E. Asbestos Locations and Quantities**

Five (5) of the materials sampled contain greater than 1% asbestos and are asbestos containing materials (ACM).

| Material                              | Homogeneous Code | Location   | Approximate Quantity | Type                    |
|---------------------------------------|------------------|--|----------------------|-------------------------|
| Red/Gray Caulk                        | MCLKry           | House Exterior East Wall at Gas Pipes  | 1 SF                 | Category II Non-Friable |
| Gray & Green Linoleum                 | MFLyg            | 1 <sup>st</sup> Floor Pantry & Kitchen 4 <sup>th</sup> Layer (Under Plywood), 1 <sup>st</sup> Floor Rear Stair Landing | 180 LF               | Friable                 |
| 9” Tan & Gray Floor Tile              | MF9ty            | Attic Northeast Room   | 170 LF               | Category I Non-Friable  |
| Flue Packing                          | TFP              | Basement on Chimney  | 5 SF                 | Friable                 |
| <5” Diameter Magnesia Pipe Insulation | TM5              | Basement on Boiler Pipes<br>80 SF of Floor Contaminated With Debris  | 300 LF               | Friable                 |

The gray and green linoleum, flue packing, and magnesia pipe insulation are friable asbestos containing materials. They meet the definition of regulated asbestos containing materials (RACM) under NR 447 of the Wisconsin Administrative Code.

The 9” tan and gray floor tile is a category I non-friable asbestos containing material. It was in non-friable condition at the time of the inspection. If this material is subjected to sanding, grinding, cutting or abrading during demolition, it would be then be defined as RACM under NR 447. If it does not become RACM during demolition, under NR 447 it may remain on the building and be disposed at a Wisconsin licensed landfill with the other demolition debris.

The red/gray caulk is a category II non-friable asbestos containing material. It was in non-friable condition at the time of the inspection. This material has a probability of becoming crumbled, pulverized or reduced to powder by the forces expected to act on the material in the course of demolition or renovation operations and may become RACM as defined in NR 447.

NR 447.08 requires the building owner or operator to have the RACM removed from a facility being renovated or demolished before any activity begins that would break up, dislodge or

similarly disturb the material. DHS 159 of the Wisconsin Administrative Code requires that only a certified asbestos company with certified asbestos abatement personnel may remove ACMs from a building.

DHS 159.06 of the Wisconsin Administrative Code states that the demolition machine operator does require asbestos certification where an individual operates a motorized vehicle to demolish or remove a facility when asbestos containing material is allowed to remain under s. NR 447.08 (remaining materials are not RACM).

**Note#1:** If additional materials are discovered during the demolition that are not listed above they are to be assumed to be asbestos containing.

**Note#2:** A copy of this report should be transmitted to the demolition contractor.

### **III. LEAD PAINT INSPECTION**

#### **A. Methods**

A lead paint inspection and sampling are recommended for building materials that may contain surfaces painted before 1978. The inspection determines if lead is in the building paint, the location(s) of lead containing surfaces, and the amount of lead in the paint. If the surfaces will be disturbed or demolished, workers can then prepare proper safety measures to reduce exposure to lead containing dust as required by the Occupational Safety and Health Administration. In addition, the Wisconsin Department of Natural Resources requires determination of lead based paint prior to disposal or recycling of building materials (Concrete Recycling and Disposal Fact Sheet WA-605 2017).

The inspection at the one family dwelling at 2109 62<sup>nd</sup> Street, Kenosha, Wisconsin, took place on February 7, 2020. A room by room inspection was conducted of metal, block, brick, or concrete locations scheduled for demolition, noting the location, substrate, and color of these painted surfaces.

The OSHA Lead in Construction regulation 29 CFR 1926.62 applies whenever workers may be exposed to lead during construction work.

#### **B. Component Testing Results**

In an effort to develop a painting history of the building, specific component types were tested for the presence of lead in paint. Reference Paint Test Results below.

##### **Interior: Dwelling at 2109 62<sup>nd</sup> Street, Kenosha, Wisconsin**

- Painted metal was observed on the 1<sup>st</sup> floor and second floor radiators and pipes. Painted brick was observed on basement walls. Lead was not detected above the 0.5% lead based paint standard in Ch. 254.

##### **Exterior: Dwelling at 2109 62<sup>nd</sup> Street, Kenosha, Wisconsin**

- Painted metal, block, brick, or concrete were not observed on the exterior.

The following are the laboratory results.

| Paint Testing Results |                                     |                |           |        |                 |
|-----------------------|-------------------------------------|----------------|-----------|--------|-----------------|
| Sample                | Room                                | Component      | Substrate | Color  | Result (% Lead) |
| 1P-2109               | 1 <sup>st</sup> Floor Living Room   | Radiator       | Metal     | White  | 0.343           |
| 2P-2109               | 1 <sup>st</sup> Floor Living Room   | Hot Water Pipe | Metal     | White  | 0.0904          |
| 3P-2109               | 2 <sup>nd</sup> Floor North Bedroom | Radiator       | Metal     | Yellow | 0.273           |
| 4P-2109               | Basement                            | Southwest Wall | Brick     | White  | 0.00489         |

Where lead in paint is known or suspected, the owner and contractors must follow the OSHA lead in construction regulation 29CFR 1926.62. This applies if any amount of lead is present, not just for lead based paint (more than 0.5% Lead). Workers must take care to limit the amount of lead dust generated and follow OSHA safety requirements for lead exposure. The regulation requires:

- Personal exposure monitoring,
- Use of respiratory protection and protective clothing,
- Hygiene areas,
- Engineering controls to control lead dust,
- Worker training

See the OSHA Lead in Construction booklet (OSHA 3142-09R 2003) for guidance and <https://www.osha.gov/SLTC/lead/index.html> for regulatory requirements.

According to the WDNR Concrete Recycling and Disposal Fact Sheet, building materials from remodeling or demolition debris that contain lead based paint are considered a solid waste. They may not be recycled unless an exemption is obtained from the Department (DNR Form 4400-274).

#### IV. UNIVERSAL WASTES

Universal waste and other hazardous materials include items that contain or may contain materials such as mercury, polychlorinated biphenyls (PCB), refrigerants such as Freon and chlorofluorocarbons (CFC), chemicals, and fuels. The following universal wastes and other hazardous materials were identified in the building:

| Material                        | Location                      | Approximate Quantity |
|---------------------------------|-------------------------------|----------------------|
| Paint                           | Rear Stair                    | 3 Gallons            |
| Paint Stripper                  | Attic Stair                   | 1 Quart              |
| Refrigerator-CFC                | 1 <sup>st</sup> Floor Kitchen | 1                    |
| Tires                           | Back Yard, Garage Loft        | 4                    |
| Fluorescent Light Bulbs-Mercury | House Exterior                | 2                    |

No samples were collected. Universal wastes and other hazardous materials must be removed separately for proper disposal prior to demolition.



## V. EXCLUSIONS

This report represents the condition of the buildings and the visible/accessible materials at the date and the times of the onsite inspection. Areas and materials that were hidden or not accessible are excluded, including some areas within walls and floors and above ceilings. Not all areas within walls and ceilings were accessible, and these areas may contain suspect asbestos containing materials. Hidden materials or those materials that could not be accessed at the point of inspection, over and above those stated in the inspection report, are the responsibility of the building owner and the demolition contractor.

A limited lead inspection was conducted. The results are representative only of the specific locations that were inspected on the building. This report represents the condition of the building and the visible/accessible locations at the date and the time of the onsite inspection.

## VI. LIMITATIONS

The care and skill given to our procedures insures the most reliable test results possible. The findings and conclusions of KPH represent our professional opinions extrapolated from limited data. Significant limited data is gathered during the course of the building inspection. No other warranty is expressed or implied. Prior to any abatement or renovation activities, it is recommended that KPH be provided the opportunity to review such plans in order that the inspection and assessments contained herein are properly interpreted and implemented.

*This report and the information contained herein are prepared for the sole and exclusive use and possession of the City of Kenosha. No other person or entity may rely on this report or any information contained herein. Any dissemination of the Report or any information contained herein is strictly prohibited without prior written authorization from KPH Environmental Corp*

## APPENDICES

## **A. ASBESTOS LABORATORY RESULTS**



**Customer:** KPH Environmental Corp. (5063)  
**Address:** 1237 West Bruce Street  
Milwaukee, WI 53204

|                 |               |
|-----------------|---------------|
| <b>Order #:</b> | <b>359131</b> |
|-----------------|---------------|

**Received** 02/10/20  
**Analyzed** 02/15/20  
**Reported** 02/17/20

**Attn:**

**Project:**

**Location:** Wisconsin  
**Number:** 20-400-022.2109

**Method:** EPA 600/R-93/116 & 40 CFR App. E Sub. E Pt. 763

**PLM Analysis**

| Sample ID  | Collected | Cust. ID | Location  | Asbestos Fibers | Other Materials           |
|--|-----------|----------|-----------|-----------------|---------------------------|
| <b>359131-001</b>                                      | 02/07/20  | 1A-2109  | Wisconsin |                 |                           |
| Layer 1: Caulk<br>Red/Tan, Granular                    |           |          |           | 2% CHRYSOTILE   | 98% NON FIBROUS MATERIAL  |
| <b>359131-002</b>                                      | 02/07/20  | 1B-2109  | Wisconsin |                 |                           |
| Layer 1: Caulk   |           |          |           |                 |                           |
| <b>Not analyzed due to positive stop instructions.</b> |           |          |           |                 |                           |
| <b>359131-003</b>                                      | 02/07/20  | 1C-2109  | Wisconsin |                 |                           |
| Layer 1: Caulk   |           |          |           |                 |                           |
| <b>Not analyzed due to positive stop instructions.</b> |           |          |           |                 |                           |
| <b>359131-004</b>                                      | 02/07/20  | 2A-2109  | Wisconsin |                 |                           |
| Layer 1: Glazing<br>Tan, Granular                      |           |          |           | None Detected   | 100% NON FIBROUS MATERIAL |
| <b>359131-005</b>                                      | 02/07/20  | 2B-2109  | Wisconsin |                 |                           |
| Layer 1: Glazing<br>Tan, Granular                      |           |          |           | None Detected   | 100% NON FIBROUS MATERIAL |
| <b>359131-006</b>                                      | 02/07/20  | 2C-2109  | Wisconsin |                 |                           |
| Layer 1: Glazing<br>Gray, Granular                     |           |          |           | 2% CHRYSOTILE   | 98% NON FIBROUS MATERIAL  |
| <b>359131-007</b>                                      | 02/07/20  | 3A-2109  | Wisconsin |                 |                           |
| Layer 1: Brick<br>Red, Hard                            |           |          |           | None Detected   | 100% NON FIBROUS MATERIAL |
| Layer 2: Mortar<br>Gray, Granular                      |           |          |           | None Detected   | 100% NON FIBROUS MATERIAL |

Reporting Limit: 1% Gravimetrically Reduced Reporting Limit: 0.01% PLM analysis is based on Visual Estimation and NESHAP recommends that any asbestos content less than 10 percent be verified by PLM Point Count or TEM Analysis. The EPA recommends that any vermiculite should be treated as Asbestos Containing Material (ACM). This report must not be reproduced except in full with the approval of the laboratory. The test results reported relate only to the samples submitted.

**Project:**

Location: Wisconsin  
 Number: 20-400-022.2109

**Method:** EPA 600/R-93/116 & 40 CFR App. E Sub. E Pt. 763**PLM Analysis**

| Sample ID                         | Collected | Cust. ID | Location  | Asbestos Fibers | Other Materials           |
|-----------------------------------|-----------|----------|-----------|-----------------|---------------------------|
| <b>359131-008</b>                 | 02/07/20  | 3B-2109  | Wisconsin |                 |                           |
| Layer 1: Brick<br>Red, Hard       |           |          |           | None Detected   | 100% NON FIBROUS MATERIAL |
| Layer 2: Mortar<br>Gray, Granular |           |          |           | None Detected   | 100% NON FIBROUS MATERIAL |
| <b>359131-009</b>                 | 02/07/20  | 3C-2109  | Wisconsin |                 |                           |
| Layer 1: Brick<br>Red, Hard       |           |          |           | None Detected   | 100% NON FIBROUS MATERIAL |
| Layer 2: Mortar<br>Gray, Granular |           |          |           | None Detected   | 100% NON FIBROUS MATERIAL |
| <b>359131-010</b>                 | 02/07/20  | 4A-2109  | Wisconsin |                 |                           |
| Layer 1: Caulk<br>Gray, Soft      |           |          |           | None Detected   | 100% NON FIBROUS MATERIAL |
| <b>359131-011</b>                 | 02/07/20  | 4B-2109  | Wisconsin |                 |                           |
| Layer 1: Caulk<br>Gray, Soft      |           |          |           | None Detected   | 100% NON FIBROUS MATERIAL |
| <b>359131-012</b>                 | 02/07/20  | 4C-2109  | Wisconsin |                 |                           |
| Layer 1: Caulk<br>Gray, Soft      |           |          |           | None Detected   | 100% NON FIBROUS MATERIAL |
| <b>359131-013</b>                 | 02/07/20  | 5A-2109  | Wisconsin |                 |                           |
| Layer 1: Caulk<br>Gray, Soft      |           |          |           | 4% CHRYSOTILE   | 96% NON FIBROUS MATERIAL  |
| <b>359131-014</b>                 | 02/07/20  | 5B-2109  | Wisconsin |                 |                           |
| Layer 1: Caulk                    |           |          |           |                 |                           |

**Not analyzed due to positive stop instructions.**

|                   |          |         |           |  |  |
|-------------------|----------|---------|-----------|--|--|
| <b>359131-015</b> | 02/07/20 | 5C-2109 | Wisconsin |  |  |
| Layer 1: Caulk    |          |         |           |  |  |

**Not analyzed due to positive stop instructions.**

|   |          |         |           |               |  |
|---|----------|---------|-----------|---------------|--|
| <b>359131-016</b>                         | 02/07/20 | 6A-2109 | Wisconsin |               |  |
| Layer 1: Roofing<br>Red/Black, Bituminous |          |         |           | None Detected | 15% CELLULOSE FIBER<br>70% NON FIBROUS MATERIAL<br>15% SYNTHETIC FIBER |

**Sample was inhomogenous, subsamples of each component were analyzed separately.**

Reporting Limit: 1% Gravimetrically Reduced Reporting Limit: 0.01% PLM analysis is based on Visual Estimation and NESHAP recommends that any asbestos content less than 10 percent be verified by PLM Point Count or TEM Analysis. The EPA recommends that any vermiculite should be treated as Asbestos Containing Material (ACM). This report must not be reproduced except in full with the approval of the laboratory. The test results reported relate only to the samples submitted.

**Project:**

**Location:** Wisconsin  
**Number:** 20-400-022.2109

**Method:** EPA 600/R-93/116 & 40 CFR App. E Sub. E Pt. 763

**PLM Analysis**

| Sample ID  | Collected | Cust. ID | Location  | Asbestos Fibers | Other Materials |
|------------|-----------|----------|-----------|-----------------|-----------------|
| 359131-017 | 02/07/20  | 6B-2109  | Wisconsin |                 |                 |

Layer 1: Roofing  
Red/Black, Bituminous

None Detected

15% CELLULOSE FIBER  
70% NON FIBROUS MATERIAL  
15% SYNTHETIC FIBER

**Sample was inhomogenous, subsamples of each component were analyzed separately.**

|            |          |         |           |  |  |
|------------|----------|---------|-----------|--|--|
| 359131-018 | 02/07/20 | 6C-2109 | Wisconsin |  |  |
|------------|----------|---------|-----------|--|--|

Layer 1: Roofing  
Red/Black, Bituminous

None Detected

15% CELLULOSE FIBER  
70% NON FIBROUS MATERIAL  
15% SYNTHETIC FIBER

**Sample was inhomogenous, subsamples of each component were analyzed separately.**

|            |          |         |           |  |  |
|------------|----------|---------|-----------|--|--|
| 359131-019 | 02/07/20 | 7A-2109 | Wisconsin |  |  |
|------------|----------|---------|-----------|--|--|

Layer 1: Roofing  
Gray/Black, Bituminous

None Detected

15% CELLULOSE FIBER  
70% NON FIBROUS MATERIAL  
15% SYNTHETIC FIBER

**Sample was inhomogenous, subsamples of each component were analyzed separately.**

|            |          |         |           |  |  |
|------------|----------|---------|-----------|--|--|
| 359131-020 | 02/07/20 | 7B-2109 | Wisconsin |  |  |
|------------|----------|---------|-----------|--|--|

Layer 1: Roofing  
Gray/Black, Bituminous

None Detected

15% CELLULOSE FIBER  
70% NON FIBROUS MATERIAL  
15% SYNTHETIC FIBER

**Sample was inhomogenous, subsamples of each component were analyzed separately.**

|            |          |         |           |  |  |
|------------|----------|---------|-----------|--|--|
| 359131-021 | 02/07/20 | 7C-2109 | Wisconsin |  |  |
|------------|----------|---------|-----------|--|--|

Layer 1: Roofing  
Gray/Black, Bituminous

None Detected

15% CELLULOSE FIBER  
70% NON FIBROUS MATERIAL  
15% SYNTHETIC FIBER

**Sample was inhomogenous, subsamples of each component were analyzed separately.**

|            |          |         |           |  |  |
|------------|----------|---------|-----------|--|--|
| 359131-022 | 02/07/20 | 8A-2109 | Wisconsin |  |  |
|------------|----------|---------|-----------|--|--|

Layer 1: Roofing  
Brown/Black, Bituminous

None Detected

15% CELLULOSE FIBER  
70% NON FIBROUS MATERIAL  
15% SYNTHETIC FIBER

**Sample was inhomogenous, subsamples of each component were analyzed separately.**

|            |          |         |           |  |  |
|------------|----------|---------|-----------|--|--|
| 359131-023 | 02/07/20 | 8B-2109 | Wisconsin |  |  |
|------------|----------|---------|-----------|--|--|

Layer 1: Roofing  
Brown/Black, Bituminous

None Detected

15% CELLULOSE FIBER  
70% NON FIBROUS MATERIAL  
15% SYNTHETIC FIBER

**Sample was inhomogenous, subsamples of each component were analyzed separately.**

|            |          |         |           |  |  |
|------------|----------|---------|-----------|--|--|
| 359131-024 | 02/07/20 | 8C-2109 | Wisconsin |  |  |
|------------|----------|---------|-----------|--|--|

Layer 1: Roofing  
Brown/Black, Bituminous

None Detected

15% CELLULOSE FIBER  
70% NON FIBROUS MATERIAL  
15% SYNTHETIC FIBER

**Sample was inhomogenous, subsamples of each component were analyzed separately.**

Reporting Limit: 1% Gravimetrically Reduced Reporting Limit: 0.01% PLM analysis is based on Visual Estimation and NESHAP recommends that any asbestos content less than 10 percent be verified by PLM Point Count or TEM Analysis. The EPA recommends that any vermiculite should be treated as Asbestos Containing Material (ACM). This report must not be reproduced except in full with the approval of the laboratory. The test results reported relate only to the samples submitted.

**Project:**

**Location:** Wisconsin  
**Number:** 20-400-022.2109

**Method:** EPA 600/R-93/116 & 40 CFR App. E Sub. E Pt. 763**PLM Analysis**

| Sample ID         | Collected            | Cust. ID | Location  | Asbestos Fibers | Other Materials          |
|-------------------|----------------------|----------|-----------|-----------------|--------------------------|
| <b>359131-025</b> | 02/07/20             | 9A-2109  | Wisconsin |                 |                          |
| Layer 1:          | Drywall              |          |           | None Detected   | 3% CELLULOSE FIBER       |
|                   | White, Powdery       |          |           |                 | 97% NON FIBROUS MATERIAL |
| <b>359131-026</b> | 02/07/20             | 9B-2109  | Wisconsin |                 |                          |
| Layer 1:          | Drywall              |          |           | None Detected   | 3% CELLULOSE FIBER       |
|                   | White, Powdery       |          |           |                 | 97% NON FIBROUS MATERIAL |
| <b>359131-027</b> | 02/07/20             | 9C-2109  | Wisconsin |                 |                          |
| Layer 1:          | Drywall              |          |           | None Detected   | 3% CELLULOSE FIBER       |
|                   | White, Powdery       |          |           |                 | 97% NON FIBROUS MATERIAL |
| <b>359131-028</b> | 02/07/20             | 10A-2109 | Wisconsin |                 |                          |
| Layer 1:          | Fiber Board          |          |           | None Detected   | 90% CELLULOSE FIBER      |
|                   | Tan, Fibrous         |          |           |                 | 10% NON FIBROUS MATERIAL |
| <b>359131-029</b> | 02/07/20             | 10B-2109 | Wisconsin |                 |                          |
| Layer 1:          | Fiber Board          |          |           | None Detected   | 90% CELLULOSE FIBER      |
|                   | Tan, Fibrous         |          |           |                 | 10% NON FIBROUS MATERIAL |
| <b>359131-030</b> | 02/07/20             | 10C-2109 | Wisconsin |                 |                          |
| Layer 1:          | Fiber Board          |          |           | None Detected   | 90% CELLULOSE FIBER      |
|                   | Tan, Fibrous         |          |           |                 | 10% NON FIBROUS MATERIAL |
| <b>359131-031</b> | 02/07/20             | 11A-2109 | Wisconsin |                 |                          |
| Layer 1:          | Plaster              |          |           | None Detected   | 2% ANIMAL HAIR           |
|                   | White/Gray, Granular |          |           |                 | 98% NON FIBROUS MATERIAL |
|                   | No skim count found  |          |           |                 |                          |
| <b>359131-032</b> | 02/07/20             | 11B-2109 | Wisconsin |                 |                          |
| Layer 1:          | Plaster              |          |           | None Detected   | 1% ANIMAL HAIR           |
|                   | White/Gray, Granular |          |           |                 | 99% NON FIBROUS MATERIAL |
| <b>359131-033</b> | 02/07/20             | 11C-2109 | Wisconsin |                 |                          |
| Layer 1:          | Plaster              |          |           | None Detected   | 2% ANIMAL HAIR           |
|                   | White/Gray, Granular |          |           |                 | 98% NON FIBROUS MATERIAL |
| <b>359131-034</b> | 02/07/20             | 11D-2109 | Wisconsin |                 |                          |
| Layer 1:          | Plaster              |          |           | None Detected   | 2% ANIMAL HAIR           |
|                   | White/Gray, Granular |          |           |                 | 98% NON FIBROUS MATERIAL |

Reporting Limit: 1% Gravimetrically Reduced Reporting Limit: 0.01% PLM analysis is based on Visual Estimation and NESHAP recommends that any asbestos content less than 10 percent be verified by PLM Point Count or TEM Analysis. The EPA recommends that any vermiculite should be treated as Asbestos Containing Material (ACM). This report must not be reproduced except in full with the approval of the laboratory. The test results reported relate only to the samples submitted.

**Project:**

**Location:** Wisconsin  
**Number:** 20-400-022.2109

**Method:** EPA 600/R-93/116 & 40 CFR App. E Sub. E Pt. 763**PLM Analysis**

| Sample ID         | Collected            | Cust. ID | Location  | Asbestos Fibers | Other Materials           |
|-------------------|----------------------|----------|-----------|-----------------|---------------------------|
| <b>359131-035</b> | 02/07/20             | 11E-2109 | Wisconsin |                 |                           |
| Layer 1:          | Plaster              |          |           | None Detected   | 1% ANIMAL HAIR            |
|                   | Gray, Granular       |          |           |                 | 99% NON FIBROUS MATERIAL  |
| <b>359131-036</b> | 02/07/20             | 11F-2109 | Wisconsin |                 |                           |
| Layer 1:          | Plaster              |          |           | None Detected   | 2% ANIMAL HAIR            |
|                   | White/Gray, Granular |          |           |                 | 98% NON FIBROUS MATERIAL  |
| <b>359131-037</b> | 02/07/20             | 11G-2109 | Wisconsin |                 |                           |
| Layer 1:          | Plaster              |          |           | None Detected   | 2% ANIMAL HAIR            |
|                   | White/Gray, Granular |          |           |                 | 98% NON FIBROUS MATERIAL  |
| <b>359131-038</b> | 02/07/20             | 12A-2109 | Wisconsin |                 |                           |
| Layer 1:          | Drywall              |          |           | None Detected   | 3% CELLULOSE FIBER        |
|                   | White, Powdery       |          |           |                 | 97% NON FIBROUS MATERIAL  |
| Layer 2:          | Joint Compound       |          |           | None Detected   | 100% NON FIBROUS MATERIAL |
|                   | White, Granular      |          |           |                 |                           |
| <b>359131-039</b> | 02/07/20             | 12B-2109 | Wisconsin |                 |                           |
| Layer 1:          | Drywall              |          |           | None Detected   | 3% CELLULOSE FIBER        |
|                   | White, Powdery       |          |           |                 | 97% NON FIBROUS MATERIAL  |
| Layer 2:          | Joint Compound       |          |           | None Detected   | 100% NON FIBROUS MATERIAL |
|                   | White, Granular      |          |           |                 |                           |
| <b>359131-040</b> | 02/07/20             | 12C-2109 | Wisconsin |                 |                           |
| Layer 1:          | Drywall              |          |           | None Detected   | 3% CELLULOSE FIBER        |
|                   | White, Powdery       |          |           |                 | 97% NON FIBROUS MATERIAL  |
| Layer 2:          | Joint Compound       |          |           | None Detected   | 100% NON FIBROUS MATERIAL |
|                   | White, Granular      |          |           |                 |                           |
| <b>359131-041</b> | 02/07/20             | 13A-2109 | Wisconsin |                 |                           |
| Layer 1:          | Joint Compound       |          |           | None Detected   | 100% NON FIBROUS MATERIAL |
|                   | White, Granular      |          |           |                 |                           |
| <b>359131-042</b> | 02/07/20             | 13B-2109 | Wisconsin |                 |                           |
| Layer 1:          | Joint Compound       |          |           | None Detected   | 100% NON FIBROUS MATERIAL |
|                   | White, Granular      |          |           |                 |                           |

Reporting Limit: 1% Gravimetrically Reduced Reporting Limit: 0.01% PLM analysis is based on Visual Estimation and NESHAP recommends that any asbestos content less than 10 percent be verified by PLM Point Count or TEM Analysis. The EPA recommends that any vermiculite should be treated as Asbestos Containing Material (ACM). This report must not be reproduced except in full with the approval of the laboratory. The test results reported relate only to the samples submitted.



**Project:**

**Location:** Wisconsin  
**Number:** 20-400-022.2109

**Method:** EPA 600/R-93/116 & 40 CFR App. E Sub. E Pt. 763**PLM Analysis**

| Sample ID         | Collected       | Cust. ID | Location  | Asbestos Fibers | Other Materials           |
|-------------------|-----------------|----------|-----------|-----------------|---------------------------|
| <b>359131-043</b> | 02/07/20        | 13C-2109 | Wisconsin |                 |                           |
| Layer 1:          | Joint Compound  |          |           | None Detected   | 100% NON FIBROUS MATERIAL |
|                   | White, Granular |          |           |                 |                           |
| <b>359131-044</b> | 02/07/20        | 14A-2109 | Wisconsin |                 |                           |
| Layer 1:          | Tile            |          |           | None Detected   | 100% NON FIBROUS MATERIAL |
|                   | White, Hard     |          |           |                 |                           |
| Layer 2:          | Grout           |          |           | None Detected   | 100% NON FIBROUS MATERIAL |
|                   | Gray, Granular  |          |           |                 |                           |
| Layer 3:          | Thin Set        |          |           | None Detected   | 5% MINERAL/GLASS WOOL     |
|                   | Gray, Granular  |          |           |                 | 95% NON FIBROUS MATERIAL  |
| <b>359131-045</b> | 02/07/20        | 14B-2109 | Wisconsin |                 |                           |
| Layer 1:          | Tile            |          |           | None Detected   | 100% NON FIBROUS MATERIAL |
|                   | White, Hard     |          |           |                 |                           |
| Layer 2:          | Grout           |          |           | None Detected   | 100% NON FIBROUS MATERIAL |
|                   | Gray, Granular  |          |           |                 |                           |
| Layer 3:          | Thin Set        |          |           | None Detected   | 5% MINERAL/GLASS WOOL     |
|                   | Gray, Granular  |          |           |                 | 95% NON FIBROUS MATERIAL  |
| <b>359131-046</b> | 02/07/20        | 14C-2109 | Wisconsin |                 |                           |
| Layer 1:          | Tile            |          |           | None Detected   | 100% NON FIBROUS MATERIAL |
|                   | White, Hard     |          |           |                 |                           |
| Layer 2:          | Grout           |          |           | None Detected   | 100% NON FIBROUS MATERIAL |
|                   | Gray, Granular  |          |           |                 |                           |
| Layer 3:          | Thin Set        |          |           | None Detected   | 6% MINERAL/GLASS WOOL     |
|                   | Gray, Granular  |          |           |                 | 94% NON FIBROUS MATERIAL  |
| <b>359131-047</b> | 02/07/20        | 15A-2109 | Wisconsin |                 |                           |
| Layer 1:          | Flooring        |          |           | None Detected   | 90% CELLULOSE FIBER       |
|                   | Tan, Fibrous    |          |           |                 | 10% NON FIBROUS MATERIAL  |
| <b>359131-048</b> | 02/07/20        | 15B-2109 | Wisconsin |                 |                           |
| Layer 1:          | Flooring        |          |           | None Detected   | 90% CELLULOSE FIBER       |
|                   | Tan, Fibrous    |          |           |                 | 10% NON FIBROUS MATERIAL  |

Reporting Limit: 1% Gravimetrically Reduced Reporting Limit: 0.01% PLM analysis is based on Visual Estimation and NESHAP recommends that any asbestos content less than 10 percent be verified by PLM Point Count or TEM Analysis. The EPA recommends that any vermiculite should be treated as Asbestos Containing Material (ACM). This report must not be reproduced except in full with the approval of the laboratory. The test results reported relate only to the samples submitted.

**Project:**

**Location:** Wisconsin  
**Number:** 20-400-022.2109

**Method:** EPA 600/R-93/116 & 40 CFR App. E Sub. E Pt. 763**PLM Analysis**

| Sample ID  | Collected                 | Cust. ID | Location  | Asbestos Fibers | Other Materials           |
|--|---------------------------|----------|-----------|-----------------|---------------------------|
| <b>359131-049</b>  | 02/07/20                  | 15C-2109 | Wisconsin |                 |                           |
| Layer 1:   | Flooring                  |          |           | None Detected   | 90% CELLULOSE FIBER       |
|  | Tan, Fibrous              |          |           |                 | 10% NON FIBROUS MATERIAL  |
| <b>359131-050</b>  | 02/07/20                  | 16A-2109 | Wisconsin |                 |                           |
| Layer 1:   | Linoleum                  |          |           | 20% CHRYSOTILE  | 25% CELLULOSE FIBER       |
|  | Yellow, Fibrous           |          |           |                 | 55% NON FIBROUS MATERIAL  |
| <b>Sample was inhomogenous, subsamples of each component were analyzed separately.</b> |                           |          |           |                 |                           |
| <b>359131-051</b>  | 02/07/20                  | 16B-2109 | Wisconsin |                 |                           |
| Layer 1:   | Linoleum                  |          |           |                 |                           |
| <b>Not analyzed due to positive stop instructions.</b>                                 |                           |          |           |                 |                           |
| <b>359131-052</b>  | 02/07/20                  | 16C-2109 | Wisconsin |                 |                           |
| Layer 1:   | Linoleum                  |          |           |                 |                           |
| <b>Not analyzed due to positive stop instructions.</b>                                 |                           |          |           |                 |                           |
| <b>359131-053</b>  | 02/07/20                  | 17A-2109 | Wisconsin |                 |                           |
| Layer 1:   | Paper                     |          |           | None Detected   | 45% CELLULOSE FIBER       |
|  | Black, Bituminous/Fibrous |          |           |                 | 10% NON FIBROUS MATERIAL  |
|  |                           |          |           |                 | 45% SYNTHETIC FIBER       |
| <b>Sample was inhomogenous, subsamples of each component were analyzed separately.</b> |                           |          |           |                 |                           |
| <b>359131-054</b>  | 02/07/20                  | 17B-2109 | Wisconsin |                 |                           |
| Layer 1:   | Paper                     |          |           | None Detected   | 45% CELLULOSE FIBER       |
|  | Black, Bituminous/Fibrous |          |           |                 | 10% NON FIBROUS MATERIAL  |
|  |                           |          |           |                 | 45% SYNTHETIC FIBER       |
| <b>359131-055</b>  | 02/07/20                  | 17C-2109 | Wisconsin |                 |                           |
| Layer 1:   | Paper                     |          |           | None Detected   | 45% CELLULOSE FIBER       |
|  | Black, Bituminous/Fibrous |          |           |                 | 10% NON FIBROUS MATERIAL  |
|  |                           |          |           |                 | 45% SYNTHETIC FIBER       |
| <b>359131-056</b>  | 02/07/20                  | 18A-2109 | Wisconsin |                 |                           |
| Layer 1:   | Tile                      |          |           | None Detected   | 100% NON FIBROUS MATERIAL |
|  | White, Organically Bound  |          |           |                 |                           |
| Layer 2:   | Mastic                    |          |           | None Detected   | 100% NON FIBROUS MATERIAL |
|  | Clear, Soft               |          |           |                 |                           |

Reporting Limit: 1% Gravimetrically Reduced Reporting Limit: 0.01% PLM analysis is based on Visual Estimation and NESHAP recommends that any asbestos content less than 10 percent be verified by PLM Point Count or TEM Analysis. The EPA recommends that any vermiculite should be treated as Asbestos Containing Material (ACM). This report must not be reproduced except in full with the approval of the laboratory. The test results reported relate only to the samples submitted.

**Project:**

**Location:** Wisconsin  
**Number:** 20-400-022.2109

**Method:** EPA 600/R-93/116 & 40 CFR App. E Sub. E Pt. 763**PLM Analysis**

| Sample ID         | Collected                | Cust. ID | Location  | Asbestos Fibers | Other Materials           |
|-------------------|--------------------------|----------|-----------|-----------------|---------------------------|
| <b>359131-057</b> | 02/07/20                 | 18B-2109 | Wisconsin |                 |                           |
| Layer 1:          | Tile                     |          |           | None Detected   | 100% NON FIBROUS MATERIAL |
|                   | White, Organically Bound |          |           |                 |                           |
| Layer 2:          | Mastic                   |          |           | None Detected   | 100% NON FIBROUS MATERIAL |
|                   | Clear, Soft              |          |           |                 |                           |
| <b>359131-058</b> | 02/07/20                 | 18C-2109 | Wisconsin |                 |                           |
| Layer 1:          | Tile                     |          |           | None Detected   | 100% NON FIBROUS MATERIAL |
|                   | White, Organically Bound |          |           |                 |                           |
| Layer 2:          | Mastic                   |          |           | None Detected   | 100% NON FIBROUS MATERIAL |
|                   | Clear, Soft              |          |           |                 |                           |
| <b>359131-059</b> | 02/07/20                 | 19A-2109 | Wisconsin |                 |                           |
| Layer 1:          | Tile                     |          |           | None Detected   | 100% NON FIBROUS MATERIAL |
|                   | White, Hard              |          |           |                 |                           |
| Layer 2:          | Grout                    |          |           | None Detected   | 100% NON FIBROUS MATERIAL |
|                   | White, Granular          |          |           |                 |                           |
| Layer 3:          | Adhesive                 |          |           | None Detected   | 100% NON FIBROUS MATERIAL |
|                   | Tan, Soft                |          |           |                 |                           |
| <b>359131-060</b> | 02/07/20                 | 19B-2109 | Wisconsin |                 |                           |
| Layer 1:          | Tile                     |          |           | None Detected   | 100% NON FIBROUS MATERIAL |
|                   | White, Hard              |          |           |                 |                           |
| Layer 2:          | Grout                    |          |           | None Detected   | 100% NON FIBROUS MATERIAL |
|                   | White, Granular          |          |           |                 |                           |
| Layer 3:          | Adhesive                 |          |           | None Detected   | 100% NON FIBROUS MATERIAL |
|                   | Tan, Soft                |          |           |                 |                           |

Reporting Limit: 1% Gravimetrically Reduced Reporting Limit: 0.01% PLM analysis is based on Visual Estimation and NESHAP recommends that any asbestos content less than 10 percent be verified by PLM Point Count or TEM Analysis. The EPA recommends that any vermiculite should be treated as Asbestos Containing Material (ACM). This report must not be reproduced except in full with the approval of the laboratory. The test results reported relate only to the samples submitted.

**Project:**

**Location:** Wisconsin  
**Number:** 20-400-022.2109

**Method:** EPA 600/R-93/116 & 40 CFR App. E Sub. E Pt. 763**PLM Analysis**

| Sample ID         | Collected           | Cust. ID | Location  | Asbestos Fibers | Other Materials           |
|-------------------|---------------------|----------|-----------|-----------------|---------------------------|
| <b>359131-061</b> | 02/07/20            | 19C-2109 | Wisconsin |                 |                           |
| Layer 1:          | Tile                |          |           | None Detected   | 100% NON FIBROUS MATERIAL |
|                   | White, Hard         |          |           |                 |                           |
| Layer 2:          | Grout               |          |           | None Detected   | 100% NON FIBROUS MATERIAL |
|                   | White, Granular     |          |           |                 |                           |
| Layer 3:          | Adhesive            |          |           | None Detected   | 100% NON FIBROUS MATERIAL |
|                   | Tan, Soft           |          |           |                 |                           |
| <b>359131-062</b> | 02/07/20            | 20A-2109 | Wisconsin |                 |                           |
| Layer 1:          | Bituminous Material |          |           | None Detected   | 10% MINERAL/GLASS WOOL    |
|                   | Black, Bituminous   |          |           |                 | 90% NON FIBROUS MATERIAL  |
| <b>359131-063</b> | 02/07/20            | 20B-2109 | Wisconsin |                 |                           |
| Layer 1:          | Bituminous Material |          |           | None Detected   | 12% MINERAL/GLASS WOOL    |
|                   | Black, Bituminous   |          |           |                 | 88% NON FIBROUS MATERIAL  |
| <b>359131-064</b> | 02/07/20            | 20C-2109 | Wisconsin |                 |                           |
| Layer 1:          | Bituminous Material |          |           | None Detected   | 10% MINERAL/GLASS WOOL    |
|                   | Black, Bituminous   |          |           |                 | 90% NON FIBROUS MATERIAL  |
| <b>359131-065</b> | 02/07/20            | 21A-2109 | Wisconsin |                 |                           |
| Layer 1:          | Caulk               |          |           | None Detected   | 100% NON FIBROUS MATERIAL |
|                   | Beige, Soft         |          |           |                 |                           |
| <b>359131-066</b> | 02/07/20            | 21B-2109 | Wisconsin |                 |                           |
| Layer 1:          | Caulk               |          |           | None Detected   | 100% NON FIBROUS MATERIAL |
|                   | Beige, Soft         |          |           |                 |                           |
| <b>359131-067</b> | 02/07/20            | 21C-2109 | Wisconsin |                 |                           |
| Layer 1:          | Caulk               |          |           | None Detected   | 100% NON FIBROUS MATERIAL |
|                   | Beige, Soft         |          |           |                 |                           |
| <b>359131-068</b> | 02/07/20            | 22A-2109 | Wisconsin |                 |                           |
| Layer 1:          | Stair Tread         |          |           | None Detected   | 100% NON FIBROUS MATERIAL |
|                   | Black, Rubbery      |          |           |                 |                           |
| <b>359131-069</b> | 02/07/20            | 22B-2109 | Wisconsin |                 |                           |
| Layer 1:          | Stair Tread         |          |           | None Detected   | 100% NON FIBROUS MATERIAL |
|                   | Black, Rubbery      |          |           |                 |                           |

Reporting Limit: 1% Gravimetrically Reduced Reporting Limit: 0.01% PLM analysis is based on Visual Estimation and NESHAP recommends that any asbestos content less than 10 percent be verified by PLM Point Count or TEM Analysis. The EPA recommends that any vermiculite should be treated as Asbestos Containing Material (ACM). This report must not be reproduced except in full with the approval of the laboratory. The test results reported relate only to the samples submitted.

**Project:**

**Location:** Wisconsin  
**Number:** 20-400-022.2109

**Method:** EPA 600/R-93/116 & 40 CFR App. E Sub. E Pt. 763**PLM Analysis**

| Sample ID  | Collected                        | Cust. ID | Location  | Asbestos Fibers | Other Materials           |
|--|----------------------------------|----------|-----------|-----------------|---------------------------|
| <b>359131-070</b>  | 02/07/20                         | 22C-2109 | Wisconsin |                 |                           |
| Layer 1:   | Stair Tread                      |          |           | None Detected   | 100% NON FIBROUS MATERIAL |
|  | Black, Rubbery                   |          |           |                 |                           |
| <b>359131-071</b>  | 02/07/20                         | 23A-2109 | Wisconsin |                 |                           |
| Layer 1:   | Linoleum                         |          |           | None Detected   | 30% CELLULOSE FIBER       |
|  | White/Black, Fibrous             |          |           |                 | 45% NON FIBROUS MATERIAL  |
|  |                                  |          |           |                 | 25% SYNTHETIC FIBER       |
| <b>Sample was inhomogenous, subsamples of each component were analyzed separately.</b> |                                  |          |           |                 |                           |
| <b>359131-072</b>  | 02/07/20                         | 23B-2109 | Wisconsin |                 |                           |
| Layer 1:   | Linoleum                         |          |           | None Detected   | 30% CELLULOSE FIBER       |
|  | White/Black, Fibrous             |          |           |                 | 45% NON FIBROUS MATERIAL  |
|  |                                  |          |           |                 | 25% SYNTHETIC FIBER       |
| <b>Sample was inhomogenous, subsamples of each component were analyzed separately.</b> |                                  |          |           |                 |                           |
| <b>359131-073</b>  | 02/07/20                         | 23C-2109 | Wisconsin |                 |                           |
| Layer 1:   | Linoleum                         |          |           | None Detected   | 25% CELLULOSE FIBER       |
|  | White/Black, Fibrous             |          |           |                 | 45% NON FIBROUS MATERIAL  |
|  |                                  |          |           |                 | 30% SYNTHETIC FIBER       |
| <b>Sample was inhomogenous, subsamples of each component were analyzed separately.</b> |                                  |          |           |                 |                           |
| <b>359131-074</b>  | 02/07/20                         | 24A-2109 | Wisconsin |                 |                           |
| Layer 1:   | Undercoat                        |          |           | None Detected   | 5% CELLULOSE FIBER        |
|  | Beige, Granular                  |          |           |                 | 95% NON FIBROUS MATERIAL  |
| <b>359131-075</b>  | 02/07/20                         | 24B-2109 | Wisconsin |                 |                           |
| Layer 1:   | Undercoat                        |          |           | None Detected   | 5% CELLULOSE FIBER        |
|  | Beige, Granular                  |          |           |                 | 95% NON FIBROUS MATERIAL  |
| <b>359131-076</b>  | 02/07/20                         | 24C-2109 | Wisconsin |                 |                           |
| Layer 1:   | Undercoat                        |          |           | None Detected   | 5% CELLULOSE FIBER        |
|  | Beige, Granular                  |          |           |                 | 95% NON FIBROUS MATERIAL  |
| <b>359131-077</b>  | 02/07/20                         | 25A-2109 | Wisconsin |                 |                           |
| Layer 1:   | Linoleum                         |          |           | None Detected   | 25% CELLULOSE FIBER       |
|  | Multi-Colored, Org.Bound/Fibrous |          |           |                 | 55% NON FIBROUS MATERIAL  |
|  |                                  |          |           |                 | 20% SYNTHETIC FIBER       |
| <b>359131-078</b>  | 02/07/20                         | 25B-2109 | Wisconsin |                 |                           |
| Layer 1:   | Linoleum                         |          |           | None Detected   | 20% CELLULOSE FIBER       |
|  | Maroon, Org.Bound/Fibrous        |          |           |                 | 60% NON FIBROUS MATERIAL  |
|  |                                  |          |           |                 | 20% SYNTHETIC FIBER       |
| <b>359131-079</b>  | 02/07/20                         | 25C-2109 | Wisconsin |                 |                           |
| Layer 1:   | Linoleum                         |          |           | None Detected   | 25% CELLULOSE FIBER       |
|  | Maroon, Org.Bound/Fibrous        |          |           |                 | 55% NON FIBROUS MATERIAL  |
|  |                                  |          |           |                 | 20% SYNTHETIC FIBER       |

Reporting Limit: 1% Gravimetrically Reduced Reporting Limit: 0.01% PLM analysis is based on Visual Estimation and NESHAP recommends that any asbestos content less than 10 percent be verified by PLM Point Count or TEM Analysis. The EPA recommends that any vermiculite should be treated as Asbestos Containing Material (ACM). This report must not be reproduced except in full with the approval of the laboratory. The test results reported relate only to the samples submitted.

**Project:**

**Location:** Wisconsin  
**Number:** 20-400-022.2109

**Method:** EPA 600/R-93/116 & 40 CFR App. E Sub. E Pt. 763**PLM Analysis**

| Sample ID                                      | Collected | Cust. ID | Location  | Asbestos Fibers | Other Materials  |
|--|-----------|----------|-----------|-----------------|--|
| <b>359131-080</b>                              | 02/07/20  | 26A-2109 | Wisconsin |                 |  |
| Layer 1: Tile<br>White, Hard                   |           |          |           | None Detected   | 100% NON FIBROUS MATERIAL  |
| Layer 2: Grout<br>Gray, Granular               |           |          |           | None Detected   | 100% NON FIBROUS MATERIAL  |
| Layer 3: Thin Set<br>Gray, Granular            |           |          |           | None Detected   | 5% MINERAL/GLASS WOOL<br>95% NON FIBROUS MATERIAL                      |
| <b>359131-081</b>                              | 02/07/20  | 26B-2109 | Wisconsin |                 |  |
| Layer 1: Tile<br>White, Hard                   |           |          |           | None Detected   | 100% NON FIBROUS MATERIAL  |
| Layer 2: Grout<br>Gray, Granular               |           |          |           | None Detected   | 100% NON FIBROUS MATERIAL  |
| Layer 3: Thin Set<br>Gray, Granular            |           |          |           | None Detected   | 4% MINERAL/GLASS WOOL<br>96% NON FIBROUS MATERIAL                      |
| <b>359131-082</b>                              | 02/07/20  | 26C-2109 | Wisconsin |                 |  |
| Layer 1: Tile<br>White, Hard                   |           |          |           | None Detected   | 100% NON FIBROUS MATERIAL  |
| Layer 2: Grout<br>Gray, Granular               |           |          |           | None Detected   | 100% NON FIBROUS MATERIAL  |
| Layer 3: Thin Set<br>Gray, Granular            |           |          |           | None Detected   | 5% MINERAL/GLASS WOOL<br>95% NON FIBROUS MATERIAL                      |
| <b>359131-083</b>                              | 02/07/20  | 27A-2109 | Wisconsin |                 |  |
| Layer 1: Linoleum<br>Black, Bituminous/Fibrous |           |          |           | None Detected   | 25% CELLULOSE FIBER<br>45% NON FIBROUS MATERIAL<br>30% SYNTHETIC FIBER |
| <b>359131-084</b>                              | 02/07/20  | 27B-2109 | Wisconsin |                 |  |
| Layer 1: Linoleum<br>Black, Bituminous/Fibrous |           |          |           | None Detected   | 35% CELLULOSE FIBER<br>40% NON FIBROUS MATERIAL<br>25% SYNTHETIC FIBER |
| <b>359131-085</b>                              | 02/07/20  | 27C-2109 | Wisconsin |                 |  |
| Layer 1: Linoleum<br>Black, Bituminous/Fibrous |           |          |           | None Detected   | 35% CELLULOSE FIBER<br>45% NON FIBROUS MATERIAL<br>20% SYNTHETIC FIBER |

Reporting Limit: 1% Gravimetrically Reduced Reporting Limit: 0.01% PLM analysis is based on Visual Estimation and NESHAP recommends that any asbestos content less than 10 percent be verified by PLM Point Count or TEM Analysis. The EPA recommends that any vermiculite should be treated as Asbestos Containing Material (ACM). This report must not be reproduced except in full with the approval of the laboratory. The test results reported relate only to the samples submitted.

**Project:**

**Location:** Wisconsin  
**Number:** 20-400-022.2109

**Method:** EPA 600/R-93/116 & 40 CFR App. E Sub. E Pt. 763

**PLM Analysis**

| Sample ID  | Collected | Cust. ID | Location  | Asbestos Fibers | Other Materials           |
|--|-----------|----------|-----------|-----------------|---------------------------|
| <b>359131-086</b>                                      | 02/07/20  | 28A-2109 | Wisconsin |                 |                           |
| Layer 1: Tile<br>Olive, Organically Bound              |           |          |           | None Detected   | 100% NON FIBROUS MATERIAL |
| Layer 2: Mastic<br>Yellow, Soft                        |           |          |           | None Detected   | 100% NON FIBROUS MATERIAL |
| <b>359131-087</b>                                      | 02/07/20  | 28B-2109 | Wisconsin |                 |                           |
| Layer 1: Tile<br>Olive, Organically Bound              |           |          |           | None Detected   | 100% NON FIBROUS MATERIAL |
| Layer 2: Mastic<br>Yellow, Soft                        |           |          |           | None Detected   | 100% NON FIBROUS MATERIAL |
| <b>359131-088</b>                                      | 02/07/20  | 28C-2109 | Wisconsin |                 |                           |
| Layer 1: Tile<br>Olive, Organically Bound              |           |          |           | None Detected   | 100% NON FIBROUS MATERIAL |
| Layer 2: Mastic<br>Yellow, Soft                        |           |          |           | None Detected   | 100% NON FIBROUS MATERIAL |
| <b>359131-089</b>                                      | 02/07/20  | 29A-2109 | Wisconsin |                 |                           |
| Layer 1: Tile<br>Tan, Organically Bound                |           |          |           | 3% CHRYSOTILE   | 97% NON FIBROUS MATERIAL  |
| Layer 2: Mastic<br>Yellow, Soft                        |           |          |           | None Detected   | 100% NON FIBROUS MATERIAL |
| <b>359131-090</b>                                      | 02/07/20  | 29B-2109 | Wisconsin |                 |                           |
| Layer 1: Tile  |           |          |           |                 |                           |
| <b>Not analyzed due to positive stop instructions.</b> |           |          |           |                 |                           |
| Layer 2: Mastic<br>Yellow, Soft                        |           |          |           | None Detected   | 100% NON FIBROUS MATERIAL |
| <b>359131-091</b>                                      | 02/07/20  | 29C-2109 | Wisconsin |                 |                           |
| Layer 1: Tile  |           |          |           |                 |                           |
| <b>Not analyzed due to positive stop instructions.</b> |           |          |           |                 |                           |
| Layer 2: Mastic<br>Yellow, Soft                        |           |          |           | None Detected   | 100% NON FIBROUS MATERIAL |

Reporting Limit: 1% Gravimetrically Reduced Reporting Limit: 0.01% PLM analysis is based on Visual Estimation and NESHAP recommends that any asbestos content less than 10 percent be verified by PLM Point Count or TEM Analysis. The EPA recommends that any vermiculite should be treated as Asbestos Containing Material (ACM). This report must not be reproduced except in full with the approval of the laboratory. The test results reported relate only to the samples submitted.

**Project:**

**Location:** Wisconsin  
**Number:** 20-400-022.2109

**Method:** EPA 600/R-93/116 & 40 CFR App. E Sub. E Pt. 763**PLM Analysis**

| Sample ID         | Collected        | Cust. ID | Location  | Asbestos Fibers | Other Materials           |
|-------------------|------------------|----------|-----------|-----------------|---------------------------|
| <b>359131-092</b> | 02/07/20         | 30A-2109 | Wisconsin |                 |                           |
| Layer 1:          | Drywall          |          |           | None Detected   | 3% CELLULOSE FIBER        |
|                   | White, Powdery   |          |           |                 | 2% METAL FOIL             |
|                   |                  |          |           |                 | 95% NON FIBROUS MATERIAL  |
| Layer 2:          | Joint Compound   |          |           | None Detected   | 100% NON FIBROUS MATERIAL |
|                   | White, Granular  |          |           |                 |                           |
| <b>359131-093</b> | 02/07/20         | 30B-2109 | Wisconsin |                 |                           |
| Layer 1:          | Drywall          |          |           | None Detected   | 3% CELLULOSE FIBER        |
|                   | White, Powdery   |          |           |                 | 1% MINERAL/GLASS WOOL     |
|                   |                  |          |           |                 | 96% NON FIBROUS MATERIAL  |
| Layer 2:          | Joint Compound   |          |           | None Detected   | 100% NON FIBROUS MATERIAL |
|                   | White, Granular  |          |           |                 |                           |
| <b>359131-094</b> | 02/07/20         | 30C-2109 | Wisconsin |                 |                           |
| Layer 1:          | Drywall          |          |           | None Detected   | 3% CELLULOSE FIBER        |
|                   | White, Powdery   |          |           |                 | 2% MINERAL/GLASS WOOL     |
|                   |                  |          |           |                 | 95% NON FIBROUS MATERIAL  |
| Layer 2:          | Joint Compound   |          |           | None Detected   | 100% NON FIBROUS MATERIAL |
|                   | White, Granular  |          |           |                 |                           |
| <b>359131-095</b> | 02/07/20         | 31A-2109 | Wisconsin |                 |                           |
| Layer 1:          | Tar              |          |           | None Detected   | 4% CELLULOSE FIBER        |
|                   | Silver, Granular |          |           |                 | 96% NON FIBROUS MATERIAL  |
| <b>359131-096</b> | 02/07/20         | 31B-2109 | Wisconsin |                 |                           |
| Layer 1:          | Tar              |          |           | None Detected   | 3% CELLULOSE FIBER        |
|                   | Silver, Granular |          |           |                 | 97% NON FIBROUS MATERIAL  |
| <b>359131-097</b> | 02/07/20         | 31C-2109 | Wisconsin |                 |                           |
| Layer 1:          | Tar              |          |           | None Detected   | 4% CELLULOSE FIBER        |
|                   | Silver, Granular |          |           |                 | 96% NON FIBROUS MATERIAL  |
| <b>359131-098</b> | 02/07/20         | 32A-2109 | Wisconsin |                 |                           |
| Layer 1:          | Flue Material    |          |           | None Detected   | 100% NON FIBROUS MATERIAL |
|                   | Gray, Granular   |          |           |                 |                           |
| <b>359131-099</b> | 02/07/20         | 32B-2109 | Wisconsin |                 |                           |
| Layer 1:          | Flue Material    |          |           | None Detected   | 100% NON FIBROUS MATERIAL |
|                   | Gray, Granular   |          |           |                 |                           |

Reporting Limit: 1% Gravimetrically Reduced Reporting Limit: 0.01% PLM analysis is based on Visual Estimation and NESHAP recommends that any asbestos content less than 10 percent be verified by PLM Point Count or TEM Analysis. The EPA recommends that any vermiculite should be treated as Asbestos Containing Material (ACM). This report must not be reproduced except in full with the approval of the laboratory. The test results reported relate only to the samples submitted.



**Project:**

**Location:** Wisconsin  
**Number:** 20-400-022.2109

**Method:** EPA 600/R-93/116 & 40 CFR App. E Sub. E Pt. 763

**PLM Analysis**

| Sample ID  | Collected                      | Cust. ID | Location  | Asbestos Fibers | Other Materials                                 |
|--|--------------------------------|----------|-----------|-----------------|---|
| <b>359131-100</b>                                      | 02/07/20                       | 32C-2109 | Wisconsin |                 |   |
| Layer 1:   | Flue Material<br>Gray, Fibrous |          |           | 40% CHRYSOTILE  | 45% CELLULOSE FIBER<br>15% NON FIBROUS MATERIAL |
| <b>359131-101</b>                                      | 02/07/20                       | 33A-2109 | Wisconsin |                 |   |
| Layer 1:   | Insulation<br>Gray, Fibrous    |          |           | 35% CHRYSOTILE  | 55% CELLULOSE FIBER<br>10% NON FIBROUS MATERIAL |
| <b>359131-102</b>                                      | 02/07/20                       | 33B-2109 | Wisconsin |                 |   |
| Layer 1:   | Insulation                     |          |           |                 |   |
| <b>Not analyzed due to positive stop instructions.</b> |                                |          |           |                 |   |
| <b>359131-103</b>                                      | 02/07/20                       | 33C-2109 | Wisconsin |                 |   |
| Layer 1:   | Insulation                     |          |           |                 |   |

**Not analyzed due to positive stop instructions.**

EPA Regulatory Limit: 1%  
Total layers analyzed on order: 129



Analyst **Elsamani Abdelfadiel**

359131-02/17/20 01:47 PM



Reviewed By: **Andrew Bruner**  
Approved Signatory

Reporting Limit: 1% Gravimetrically Reduced Reporting Limit: 0.01% PLM analysis is based on Visual Estimation and NESHAP recommends that any asbestos content less than 10 percent be verified by PLM Point Count or TEM Analysis. The EPA recommends that any vermiculite should be treated as Asbestos Containing Material (ACM). This report must not be reproduced except in full with the approval of the laboratory. The test results reported relate only to the samples submitted.



**SCHNEIDER LABORATORIES GLOBAL, INC.**

2512 West Cary Street, Richmond, Virginia 23220-5117  
 804-353-6778 • 800-785-LABS (5227) • Fax 804-359-1475  
 www.slabinc.com • info@slabinc.com

359131 X 103  
  
 V:\359\359131  
 fghraizi 2/10/2020 9:46:28 AM  
 UPS 1Z2E28998462635811

|                         |                         |  |                                    |                      |  |
|-------------------------|-------------------------|--|------------------------------------|----------------------|--|
| <b>Submitting Co.</b>   | KPH Environmental Corp. | <b>State of Collection</b>               | WI                                 | <b>Gen. Required</b> | <input type="checkbox"/> YES <input type="checkbox"/> NO |
| 1237 West Bruce Street  |                         | <b>Acct. #</b>                           | 5063                               | <b>Phone</b>         | (414) 647-1530   |
| Milwaukee, WI 53204     |                         | <b>Email</b>                             | dean.jacobsen@kphenvironmental.com |                      |  |
| <b>Project Name</b>     |                         | <b>PO #</b>                              |                                    |                      |  |
| <b>Project Location</b> | Wisconsin               | <b>Special Instructions:</b>             |                                    |                      |  |
| <b>Project Number</b>   | 20-400-022.2109         | Test each homogeneous material until >1% |                                    |                      |  |
| <b>Collected By</b>     |                         |  |                                    |                      |  |

| Turn Around Time**   | Matrix  | Tests/Analytes (Select ALL that Apply) Blankspaces are for additional analytes  |   |  |   |
|--|---|---|---|--|---|
| <input type="checkbox"/> 2 Hour*<br><input type="checkbox"/> Same day*<br><input type="checkbox"/> 1 business day<br><input type="checkbox"/> 2 business days<br><input type="checkbox"/> 3 business days<br><input checked="" type="checkbox"/> 5 business days<br><small>* not available for all tests</small><br><small>** past 3 PM the TAT will begin next business day</small><br><small>Please schedule rush tests in advance</small> | <input type="checkbox"/> Air<br><input type="checkbox"/> Paint<br><input type="checkbox"/> Soil<br><input type="checkbox"/> Wipe<br><input checked="" type="checkbox"/> Bulk<br><input type="checkbox"/> Waste Water<br><input type="checkbox"/> Ground Water<br><input type="checkbox"/> Drinking Water<br><input type="checkbox"/> TSP / PM10<br><input type="checkbox"/> _____ | <b>Asbestos in Bulk</b>   | <b>Metals Total</b>   | <b>TCLP</b>  | <b>Microbiology</b>   |
|  |   | <input checked="" type="checkbox"/> PLM<br><input type="checkbox"/> PLM Qualitative<br><input type="checkbox"/> 400 Point Count<br><input type="checkbox"/> 1000 Point Count<br><input type="checkbox"/> Gravimetric Prep | <input type="checkbox"/> Lead<br><input type="checkbox"/> RCRA 8 Metals<br><input type="checkbox"/> Chromium VI<br><input type="checkbox"/> Mercury<br><input type="checkbox"/> _____ | <input type="checkbox"/> Lead<br><input type="checkbox"/> RCRA 8 Metals<br><input type="checkbox"/> Full TCLP<br><small>(w/ organics 10 Day)</small> | <input type="checkbox"/> BACT (MPN/PA)<br><input type="checkbox"/> Mold Direct Exam<br><input type="checkbox"/> Allergens                                       |
|  |   | <b>Asbestos in Air</b>  | <b>Gravimetric</b>  | <b>Miscellaneous</b>   | <b>Sub-Contract</b>   |
|  |   | <input type="checkbox"/> PCM<br><input type="checkbox"/> PCM-B Rules  | <input type="checkbox"/> Total Dust NIOSH 0500<br><input type="checkbox"/> Resp. Dust NIOSH 0600  | <input type="checkbox"/> Silica FTIR (7602)<br><input type="checkbox"/> _____  | <input type="checkbox"/> TEM Chatfield<br><input type="checkbox"/> TEM AHERA<br><input type="checkbox"/> TEM 7402<br><input type="checkbox"/> Silica XRD (7500) |

| Sample # | Date Sampled | Time Sampled | Sample Identification<br>(Employee, Bldg, Material, Type*) | Wipe Area | Time  |      | Flow Rate |      | Total Air <sup>4</sup> |
|----------|--------------|--------------|--|-----------|-------|------|-----------|------|------------------------|
|          |              |              |  |           | Start | Stop | Start     | Stop |                        |
| 1A-2009  | 2/7/20       |              | Caulk  |           |       |      |           |      |                        |
| 1B-2009  |              |              | ↓  |           |       |      |           |      |                        |
| 1C-2009  |              |              | ↓  |           |       |      |           |      |                        |
| 2A-2009  |              |              | Glazing  |           |       |      |           |      |                        |
| 2B-2009  |              |              | ↓  |           |       |      |           |      |                        |
| 2C-2009  |              |              | ↓  |           |       |      |           |      |                        |
| 3A-2009  |              |              | Brick  |           |       |      |           |      |                        |
| 3B-2009  |              |              | ↓  |           |       |      |           |      |                        |
| 3C-2009  |              |              | ↓  |           |       |      |           |      |                        |
| 4A-2009  |              |              | Caulk  |           |       |      |           |      |                        |

For Aqueous and Solid samples ensure enough sample is sent for duplicate and spike analysis

<sup>1</sup>Type: A=Area, B=Blank, P=Personal, E=Excursion    <sup>2</sup>Beginning/End of Sample Period    <sup>3</sup>Liters/Minute    <sup>4</sup>Volume in Liters [time in min x flow in L/min]

Relinquished By: Dean Jacobsen

Signature:

Date/Time: 2/7/20 17:00

**! ALL SHADED FIELDS MUST BE FILLED TO AVOID DELAYS !**



**SCHNEIDER LABORATORIES GLOBAL, INC.**

2512 West Cary Street, Richmond, Virginia 23220-5117  
 804-353-6778 • 800-785-LABS (5227) • Fax 804-359-1475  
 www.slabinc.com • info@slabinc.com

|   |   |   |  |
|---|---|---|--|
| Submitting Co. <b>KPH Environmental Corp.</b> |   | State of Collection <b>WI</b>                   | Cert Required <input type="checkbox"/> YES <input type="checkbox"/> NO |
| 1237 West Bruce Street                        |   | Acct # <b>5063</b>                              | Phone <b>(414) 647-1530</b>  |
| Milwaukee, WI 53204                           |   | Email <b>dean.jacobsen@kphenvironmental.com</b> |  |
| Project Name                                  |   | PO #  |  |
| Project Location <b>Wisconsin</b>             | Special Instructions:<br><b>Test each homogeneous material until &gt;1%</b> |   |  |
| Project Number <b>20-400-022.2109</b>         |   |   |  |
| Collected By                                  |   |   |  |

| Turn Around Time <sup>1</sup>  | Matrix  | Tests/Analytes (Select ALL that Apply) Blank spaces are for additional analytes |  |   |  |
|--|---|---|--|---|--|
| <input type="checkbox"/> 2 Hour *<br><input type="checkbox"/> Same day *<br><input type="checkbox"/> 1 business day<br><input type="checkbox"/> 2 business days<br><input type="checkbox"/> 3 business days<br><input checked="" type="checkbox"/> 5 business days<br><small>* not available for all tests<br/>           ** past 3 PM the TAT will begin next business day<br/>           Please schedule rush tests in advance</small> | <input type="checkbox"/> Air<br><input type="checkbox"/> Paint<br><input type="checkbox"/> Soil<br><input type="checkbox"/> Wipe<br><input checked="" type="checkbox"/> Bulk<br><input type="checkbox"/> Waste Water<br><input type="checkbox"/> Ground Water<br><input type="checkbox"/> Drinking Water<br><input type="checkbox"/> TSP / PM10<br><input type="checkbox"/> _____ | <b>Asbestos in Bulk</b>   | <b>Metals Total</b>                            | <b>TCLP</b>   | <b>Microbiology</b>                        |
|  |   | <input checked="" type="checkbox"/> PLM   | <input type="checkbox"/> Lead                  | <input type="checkbox"/> Lead   | <input type="checkbox"/> BACT (MPN/PA)     |
|  |   | <input type="checkbox"/> PLM Qualitative  | <input type="checkbox"/> RCRA 8 Metals         | <input type="checkbox"/> RCRA 8 Metals                                    | <input type="checkbox"/> Mold Direct Exam  |
|  |   | <input type="checkbox"/> 400 Point Count  | <input type="checkbox"/> Chromium VI           | <input type="checkbox"/> Full TCLP<br><small>(w/ organics 10 Day)</small> | <input type="checkbox"/> Allergens         |
|  |   | <input type="checkbox"/> 1000 Point Count                                       | <input type="checkbox"/> Mercury               |   | <b>Sub-Contract</b>                        |
|  |   | <input type="checkbox"/> Gravimetric Prep                                       | <input type="checkbox"/> _____                 |   | <input type="checkbox"/> TEM Chatfield     |
|  |   | <b>Asbestos in Air</b>  | <b>Gravimetric</b>                             | <b>Miscellaneous</b>  | <input type="checkbox"/> TEM AHERA         |
|  |   | <input type="checkbox"/> PCM  | <input type="checkbox"/> Total Dust NIOSH 0500 | <input type="checkbox"/> Silica FTIR (7602)                               | <input type="checkbox"/> TEM 7402          |
|  |   | <input type="checkbox"/> PCM-B Rules  | <input type="checkbox"/> Resp. Dust NIOSH 0600 | <input type="checkbox"/> _____  | <input type="checkbox"/> Silica XRD (7500) |

| Sample # | Date Sampled | Time Sampled | Sample Identification<br>(Employee, Bldg, Material, Type <sup>1</sup> ) | Wipe Area | Time <sup>2</sup> |      | Flow Rate <sup>3</sup> |      | Total Air <sup>4</sup> |
|----------|--------------|--------------|---|-----------|-------------------|------|------------------------|------|------------------------|
|          |              |              |   |           | Start             | Stop | Start                  | Stop |                        |
| 4B-2109  | 2/7/20       |              | Caulk   |           |                   |      |                        |      |                        |
| 4C-2109  |              |              | ↓   |           |                   |      |                        |      |                        |
| 5A-2109  |              |              | Caulk   |           |                   |      |                        |      |                        |
| 5B-2109  |              |              | ↓   |           |                   |      |                        |      |                        |
| 5C-2109  |              |              |   |           |                   |      |                        |      |                        |
| 6A-2109  |              |              | Roofing   |           |                   |      |                        |      |                        |
| 6B-2109  |              |              | ↓   |           |                   |      |                        |      |                        |
| 6C-2109  |              |              |   |           |                   |      |                        |      |                        |
| 7A-2109  |              |              | Roofing   |           |                   |      |                        |      |                        |
| 7B-2109  |              |              | ↓   |           |                   |      |                        |      |                        |

For Aqueous and Solid samples ensure enough sample is sent for duplicate and spike analysis

<sup>1</sup>Type: A=Area, B=Blank, P=Personal, E=Excursion    <sup>2</sup>Beginning/End of Sample Period    <sup>3</sup>Liters/Minute    <sup>4</sup>Volume in Liters [time in min x flow in L/min]

Relinquished By: **Dean Jacobsen**

Signature: *[Signature]*

Date/Time: **2/7/20 12:00**

**! ALL SHADED FIELDS MUST BE FILLED TO AVOID DELAYS !**



**SCHNEIDER LABORATORIES GLOBAL, INC.**

2512 West Cary Street, Richmond, Virginia 23220-5117  
 804-353-6778 • 800-785-LABS (5227) • Fax 804-359-1475  
 www.slabinc.com • info@slabinc.com

|                        |                         |   |                                    |                |  |
|------------------------|-------------------------|---|------------------------------------|----------------|--|
| Submitting Co.         | KPH Environmental Corp. | State of Collection   | WI                                 | Cert. Required | <input type="checkbox"/> YES <input type="checkbox"/> NO |
| 1237 West Bruce Street |                         | Acct #  | 5063                               | Phone          | (414) 647-1530   |
| Milwaukee, WI 53204    |                         | Email   | dean.jacobsen@kphenvironmental.com |                |  |
| Project Name           |                         | PO #  |                                    |                |  |
| Project Location       | Wisconsin               | Special Instructions:<br>Test each homogeneous material until >1% |                                    |                |  |
| Project Number         | 20-400-022.2109         |   |                                    |                |  |
| Collected By           |                         |   |                                    |                |  |

| Turn Around Time**   | Matrix  | Tests/Analytes (Select All that Apply) Blank spaces are for additional analytes   |   |  |   |
|--|---|---|---|--|---|
| <input type="checkbox"/> 2 Hour *<br><input type="checkbox"/> Same day *<br><input type="checkbox"/> 1 business day<br><input type="checkbox"/> 2 business days<br><input type="checkbox"/> 3 business days<br><input checked="" type="checkbox"/> 5 business days<br><small>* not available for all tests<br/>           ** past 3 PM the TAT will begin next business day<br/>           Please schedule rush tests in advance</small> | <input type="checkbox"/> Air<br><input type="checkbox"/> Paint<br><input type="checkbox"/> Soil<br><input type="checkbox"/> Wipe<br><input checked="" type="checkbox"/> Bulk<br><input type="checkbox"/> Waste Water<br><input type="checkbox"/> Ground Water<br><input type="checkbox"/> Drinking Water<br><input type="checkbox"/> TSP / PM10<br><input type="checkbox"/> _____ | <b>Asbestos in Bulk</b>   | <b>Metals Total</b>   | <b>TCLP</b>  | <b>Microbiology</b>   |
|  |   | <input checked="" type="checkbox"/> PLM<br><input type="checkbox"/> PLM Qualitative<br><input type="checkbox"/> 400 Point Count<br><input type="checkbox"/> 1000 Point Count<br><input type="checkbox"/> Gravimetric Prep | <input type="checkbox"/> Lead<br><input type="checkbox"/> RCRA 8 Metals<br><input type="checkbox"/> Chromium VI<br><input type="checkbox"/> Mercury<br><input type="checkbox"/> _____ | <input type="checkbox"/> Lead<br><input type="checkbox"/> RCRA 8 Metals<br><input type="checkbox"/> Full TCLP<br><small>(w/ organics 10 Day)</small> | <input type="checkbox"/> BACT (MPN/PA)<br><input type="checkbox"/> Mold Direct Exam<br><input type="checkbox"/> Allergens                                       |
|  |   | <b>Asbestos in Air</b>  | <b>Gravimetric</b>  | <b>Miscellaneous</b>   | <b>Sub-Contract</b>   |
|  |   | <input type="checkbox"/> PCM<br><input type="checkbox"/> PCM-B Rules  | <input type="checkbox"/> Total Dust NIOSH 0500<br><input type="checkbox"/> Resp. Dust NIOSH 0600  | <input type="checkbox"/> Silica FTIR (7602)<br><input type="checkbox"/> _____  | <input type="checkbox"/> TEM Chatfield<br><input type="checkbox"/> TEM AHERA<br><input type="checkbox"/> TEM 7402<br><input type="checkbox"/> Silica XRD (7500) |

| Sample # | Date Sampled | Time Sampled | Sample Identification<br>(Employee, Bldg, Material, Type <sup>1</sup> ) | Wipe Area | Time <sup>2</sup> |      | Flow Rate <sup>3</sup> |      | Total Air <sup>4</sup> |
|----------|--------------|--------------|---|-----------|-------------------|------|------------------------|------|------------------------|
|          |              |              |   |           | Start             | Stop | Start                  | Stop |                        |
| 7C-2109  | 2/7/20       |              | Roofing   |           |                   |      |                        |      |                        |
| 8A-2109  |              |              | Roofing   |           |                   |      |                        |      |                        |
| 8B-2109  |              |              | ↓   |           |                   |      |                        |      |                        |
| 8C-2109  |              |              | ↓   |           |                   |      |                        |      |                        |
| 9A-2109  |              |              | Daywall   |           |                   |      |                        |      |                        |
| 9B-2109  |              |              | ↓   |           |                   |      |                        |      |                        |
| 9C-2109  |              |              | ↓   |           |                   |      |                        |      |                        |
| 10A-2109 |              |              | Fiberboard  |           |                   |      |                        |      |                        |
| 10B-2109 |              |              | ↓   |           |                   |      |                        |      |                        |
| 10C-2109 |              |              | ↓   |           |                   |      |                        |      |                        |

For Aqueous and Solid samples ensure enough sample is sent for duplicate and spike analysis

<sup>1</sup>Type: A=Area, B=Blank, P=Personal, E=Excursion    <sup>2</sup>Beginning/End of Sample Period    <sup>3</sup>Liters/Minute    <sup>4</sup>Volume in Liters [time in min x flow in L/min]

Relinquished By: Dean Jacobsen    Signature: *Dean Jacobsen*    Date/Time: 2/7/20 1200

**ALL SHADED FIELDS MUST BE FILLED TO AVOID DELAYS!**



**SCHNEIDER LABORATORIES GLOBAL, INC.**

2512 West Cary Street, Richmond, Virginia 23220-5117  
 804-353-6778 • 800-785-LABS (5227) • Fax 804-359-1475  
 www.slabinc.com • info@slabinc.com

|  |   |  |  |
|--|---|--|--|
| Submitting Co. KPH Environmental Corp. |   | State of Collection WI                   | Gert Required <input type="checkbox"/> YES <input type="checkbox"/> NO |
| 1237 West Bruce Street                 |   | Acct.# 5063                              | Phone (414) 647-1530   |
| Milwaukee, WI 53204                    |   | Email dean.jacobsen@kphenvironmental.com |  |
| Project Name                           |   | PO #                                     |  |
| Project Location Wisconsin             | Special Instructions:<br>Test each homogeneous material until >1% |  |  |
| Project Number 20-400-022.2109         |   |  |  |
| Collected By                           |   |  |  |

| Turn Around Time **  | Matrix  | Tests/Analytes (Select ALL that Apply) Blank spaces are for additional analytes   |   |  |  |
|--|---|---|---|--|--|
|  |   | Asbestos in Bulk  | Metals Total  | TCLP   | Microbiology   |
| <input type="checkbox"/> 2 Hour *<br><input type="checkbox"/> Same day *<br><input type="checkbox"/> 1 business day<br><input type="checkbox"/> 2 business days<br><input type="checkbox"/> 3 business days<br><input checked="" type="checkbox"/> 5 business days<br><small>* not available for all tests<br/>           ** past 3 PM the TAT will begin next business day<br/>           Please schedule rush tests in advance</small> | <input type="checkbox"/> Air<br><input type="checkbox"/> Paint<br><input type="checkbox"/> Soil<br><input type="checkbox"/> Wipe<br><input checked="" type="checkbox"/> Bulk<br><input type="checkbox"/> Waste Water<br><input type="checkbox"/> Ground Water<br><input type="checkbox"/> Drinking Water<br><input type="checkbox"/> TSP / PM10<br><input type="checkbox"/> _____ | <input checked="" type="checkbox"/> PLM<br><input type="checkbox"/> PLM Qualitative<br><input type="checkbox"/> 400 Point Count<br><input type="checkbox"/> 1000 Point Count<br><input type="checkbox"/> Gravimetric Prep | <input type="checkbox"/> Lead<br><input type="checkbox"/> RCRA 8 Metals<br><input type="checkbox"/> Chromium VI<br><input type="checkbox"/> Mercury<br><input type="checkbox"/> _____ | <input type="checkbox"/> Lead<br><input type="checkbox"/> RCRA 8 Metals<br><input type="checkbox"/> Full TCLP<br><small>(w/ organics 10 Day)</small> | <input type="checkbox"/> BACT (MPN/PA)<br><input type="checkbox"/> Mold Direct Exam<br><input type="checkbox"/> Allergens  |
|  |   | <input type="checkbox"/> PCM<br><input type="checkbox"/> PCM-B Rules  | <input type="checkbox"/> Total Dust NIOSH 0500<br><input type="checkbox"/> Resp. Dust NIOSH 0600  | <input type="checkbox"/> Silica FTIR (7602)<br><input type="checkbox"/> _____  | <b>Sub-Contract</b><br><input type="checkbox"/> TEM Chatfield<br><input type="checkbox"/> TEM AHERA<br><input type="checkbox"/> TEM 7402<br><input type="checkbox"/> Silica XRD (7500) |

| Sample # | Date Sampled | Time Sampled | Sample Identification<br>(Employee, Bldg, Material, Type <sup>1</sup> ) | Wipe Area | Time <sup>2</sup> |      | Flow Rate <sup>3</sup> |      | Total Air <sup>4</sup> |
|----------|--------------|--------------|---|-----------|-------------------|------|------------------------|------|------------------------|
|          |              |              |   |           | Start             | Stop | Start                  | Stop |                        |
| 11A-2109 | 2/7/20       |              | Plaster   |           |                   |      |                        |      |                        |
| 11B-2109 | ↓            |              | ↓   |           |                   |      |                        |      |                        |
| 11C-2109 | ↓            |              | ↓   |           |                   |      |                        |      |                        |
| 11D-2109 | ↓            |              | ↓   |           |                   |      |                        |      |                        |
| 11E-2109 | ↓            |              | ↓   |           |                   |      |                        |      |                        |
| 11F-2109 | ↓            |              | ↓   |           |                   |      |                        |      |                        |
| 11G-2109 | ↓            |              | ↓   |           |                   |      |                        |      |                        |
| 12A-2109 | ↓            |              | Drywall   |           |                   |      |                        |      |                        |
| 12B-2109 | ↓            |              | ↓   |           |                   |      |                        |      |                        |
| 12C-2109 | ↓            |              | ↓   |           |                   |      |                        |      |                        |

For Aqueous and Solid samples ensure enough sample is sent for duplicate and spike analysis

<sup>1</sup>Type: A=Area, B=Blank, P=Personal, E=Excursion <sup>2</sup>Beginning/End of Sample Period <sup>3</sup>Liters/Minute <sup>4</sup>Volume in Liters [time in min x flow in L/min]

Relinquished By: Dean Jacobsen

Signature:

Date/Time 2/7/20/2020

**! ALL SHADED FIELDS MUST BE FILLED TO AVOID DELAYS !**



**SCHNEIDER LABORATORIES GLOBAL, INC.**

2512 West Cary Street, Richmond, Virginia 23220-5117  
 804-353-6778 • 800-785-LABS (5227) • Fax 804-359-1475  
 www.slabin.com • info@slabin.com

|                        |                         |   |                                    |               |  |
|------------------------|-------------------------|---|------------------------------------|---------------|--|
| Submitting Co.         | KPH Environmental Corp. | State of Collection   | WI                                 | Cert Required | <input type="checkbox"/> YES <input type="checkbox"/> NO |
| 1237 West Bruce Street |                         | Acct #  | 5063                               | Phone         | (414) 647-1530   |
| Milwaukee, WI 53204    |                         | Email   | dean.jacobsen@kphenvironmental.com |               |  |
| Project Name           |                         | PO #  |                                    |               |  |
| Project Location       | Wisconsin               | Special Instructions:<br>Test each homogeneous material until >1% |                                    |               |  |
| Project Number         | 20-400-022.2109         |   |                                    |               |  |
| Collected By           |                         |   |                                    |               |  |

| Turn Around Time**   | Matrix  | Tests/Analytes (Select ALL that Apply) Blank spaces are for additional analytes   |   |  |  |
|--|---|---|---|--|--|
|  |   | Asbestos in Bulk  | Metals Total  | TCLP   | Microbiology   |
| <input type="checkbox"/> 2 Hour *<br><input type="checkbox"/> Same day *<br><input type="checkbox"/> 1 business day<br><input type="checkbox"/> 2 business days<br><input type="checkbox"/> 3 business days<br><input checked="" type="checkbox"/> 5 business days<br><small>* not available for all tests</small><br><small>** past 3 PM the TAT will begin next business day</small><br><small>Please schedule rush tests in advance</small> | <input type="checkbox"/> Air<br><input type="checkbox"/> Paint<br><input type="checkbox"/> Soil<br><input type="checkbox"/> Wipe<br><input checked="" type="checkbox"/> Bulk<br><input type="checkbox"/> Waste Water<br><input type="checkbox"/> Ground Water<br><input type="checkbox"/> Drinking Water<br><input type="checkbox"/> TSP / PM10<br><input type="checkbox"/> _____ | <input checked="" type="checkbox"/> PLM<br><input type="checkbox"/> PLM Qualitative<br><input type="checkbox"/> 400 Point Count<br><input type="checkbox"/> 1000 Point Count<br><input type="checkbox"/> Gravimetric Prep | <input type="checkbox"/> Lead<br><input type="checkbox"/> RCRA 8 Metals<br><input type="checkbox"/> Chromium VI<br><input type="checkbox"/> Mercury<br><input type="checkbox"/> _____ | <input type="checkbox"/> Lead<br><input type="checkbox"/> RCRA 8 Metals<br><input type="checkbox"/> Full TCLP<br><small>(w/ organics 10 Day)</small> | <input type="checkbox"/> BACT (MPN/PA)<br><input type="checkbox"/> Mold Direct Exam<br><input type="checkbox"/> Allergens  |
|  |   | <input type="checkbox"/> PCM<br><input type="checkbox"/> PCM-B Rules  | <input type="checkbox"/> Total Dust NIOSH 0500<br><input type="checkbox"/> Resp. Dust NIOSH 0600  | <input type="checkbox"/> Silica FTIR (7602)<br><input type="checkbox"/> _____  | <b>Sub-Contract</b><br><input type="checkbox"/> TEM Chatfield<br><input type="checkbox"/> TEM AHERA<br><input type="checkbox"/> TEM 7402<br><input type="checkbox"/> Silica XRD (7500) |

| Sample # | Date Sampled | Time Sampled | Sample Identification<br>(Employee, Bldg, Material, Type <sup>1</sup> ) | Wipe Area | Time <sup>2</sup> |      | Flow Rate <sup>3</sup> |      | Total Air <sup>4</sup> |
|----------|--------------|--------------|---|-----------|-------------------|------|------------------------|------|------------------------|
|          |              |              |   |           | Start             | Stop | Start                  | Stop |                        |
| 13A-2009 | 2/7/20       |              | Joint compound  |           |                   |      |                        |      |                        |
| 13B-2009 |              |              | ↓   |           |                   |      |                        |      |                        |
| 13C-2009 |              |              |   |           |                   |      |                        |      |                        |
| 14A-2009 |              |              | Tile  |           |                   |      |                        |      |                        |
| 14B-2009 |              |              | ↓   |           |                   |      |                        |      |                        |
| 14C-2009 |              |              |   |           |                   |      |                        |      |                        |
| 15A-2009 |              |              | Flooring  |           |                   |      |                        |      |                        |
| 15B-2009 |              |              | ↓   |           |                   |      |                        |      |                        |
| 15C-2009 |              |              |   |           |                   |      |                        |      |                        |
| 16A-2009 |              |              | Limecon   |           |                   |      |                        |      |                        |

For Aqueous and Solid samples ensure enough sample is sent for duplicate and spike analysis

<sup>1</sup>Type: A=Area, B=Blank, P=Personal, E=Excursion    <sup>2</sup>Beginning/End of Sample Period    <sup>3</sup>Liters/Minute    <sup>4</sup>Volume in Liters [time in min x flow in L/min]

Relinquished By: Dean Jacobsen

Signature:

Date/Time 2/7/20 1700

**! ALL SHADED FIELDS MUST BE FILLED TO AVOID DELAYS !**



**SCHNEIDER LABORATORIES GLOBAL, INC.**

2512 West Cary Street, Richmond, Virginia 23220-5117  
 804-353-6778 • 800-785-LABS (5227) • Fax 804-359-1475  
 www.slabinc.com • info@slabinc.com

|  |   |  |  |
|--|---|--|--|
| Submitting Co. KPH Environmental Corp. |   | State of Collection WI                   | Cert Required <input type="checkbox"/> YES <input type="checkbox"/> NO |
| 1237 West Bruce Street                 |   | Acct # 5063                              | Phone (414) 647-1530   |
| Milwaukee, WI 53204                    |   | Email dean.jacobsen@kphenvironmental.com |  |
| Project Name                           |   | PO #                                     |  |
| Project Location Wisconsin             | Special Instructions:<br>Test each homogeneous material until >1% |  |  |
| Project Number 20-400-022.2109         |   |  |  |
| Collected By                           |   |  |  |

| Turn Around Time**  | Matrix  | Tests/Analytes (Select ALL that Apply) Blank spaces are for additional analytes   |   |  |   |
|---|---|---|---|--|---|
| <input type="checkbox"/> 2 Hour *<br><input type="checkbox"/> Same day *<br><input type="checkbox"/> 1 business day<br><input type="checkbox"/> 2 business days<br><input type="checkbox"/> 3 business days<br><input checked="" type="checkbox"/> 5 business days<br>* not available for all tests<br>** past 3 PM the TAT will begin next business day<br>Please schedule rush tests in advance | <input type="checkbox"/> Air<br><input type="checkbox"/> Paint<br><input type="checkbox"/> Soil<br><input type="checkbox"/> Wipe<br><input checked="" type="checkbox"/> Bulk<br><input type="checkbox"/> Waste Water<br><input type="checkbox"/> Ground Water<br><input type="checkbox"/> Drinking Water<br><input type="checkbox"/> TSP / PM10<br><input type="checkbox"/> _____ | <b>Asbestos in Bulk</b>   | <b>Metals Total</b>   | <b>TCLP</b>  | <b>Microbiology</b>   |
|   |   | <input checked="" type="checkbox"/> PLM<br><input type="checkbox"/> PLM Qualitative<br><input type="checkbox"/> 400 Point Count<br><input type="checkbox"/> 1000 Point Count<br><input type="checkbox"/> Gravimetric Prep | <input type="checkbox"/> Lead<br><input type="checkbox"/> RCRA 8 Metals<br><input type="checkbox"/> Chromium VI<br><input type="checkbox"/> Mercury<br><input type="checkbox"/> _____ | <input type="checkbox"/> Lead<br><input type="checkbox"/> RCRA 8 Metals<br><input type="checkbox"/> Full TCLP<br><small>(w/ organics 10 Day)</small> | <input type="checkbox"/> BACT (MPN/PA)<br><input type="checkbox"/> Mold Direct Exam<br><input type="checkbox"/> Allergens                                       |
|   |   | <b>Asbestos in Air</b>  | <b>Gravimetric</b>  | <b>Miscellaneous</b>   | <b>Sub-Contract</b>   |
|   |   | <input type="checkbox"/> PCM<br><input type="checkbox"/> PCM-B Rules  | <input type="checkbox"/> Total Dust NIOSH 0500<br><input type="checkbox"/> Resp. Dust NIOSH 0600  | <input type="checkbox"/> Silica FTIR (7602)<br><input type="checkbox"/> _____  | <input type="checkbox"/> TEM Chatfield<br><input type="checkbox"/> TEM AHERA<br><input type="checkbox"/> TEM 7402<br><input type="checkbox"/> Silica XRD (7500) |

| Sample # | Date Sampled | Time Sampled | Sample Identification<br>(Employee, Bldg, Material, Type <sup>1</sup> ) | Wipe Area | Time  |      | Flow Rate <sup>3</sup> |      | Total Air <sup>4</sup> |
|----------|--------------|--------------|---|-----------|-------|------|------------------------|------|------------------------|
|          |              |              |   |           | Start | Stop | Start                  | Stop |                        |
| 16B-2009 | 2/7/20       |              | Window  |           |       |      |                        |      |                        |
| 16C-2009 | ↓            |              | ↓   |           |       |      |                        |      |                        |
| 17A-2009 |              |              | paper   |           |       |      |                        |      |                        |
| 17B-2009 |              |              | ↓   |           |       |      |                        |      |                        |
| 17C-2009 |              |              |   |           |       |      |                        |      |                        |
| 18A-2009 |              |              |   | Tile      |       |      |                        |      |                        |
| 18B-2009 |              |              |   | ↓         |       |      |                        |      |                        |
| 18C-2009 |              |              |   |           |       |      |                        |      |                        |
| 19A-2009 |              |              |   | Tile      |       |      |                        |      |                        |
| 19B-2009 |              |              |   | ↓         |       |      |                        |      |                        |

For Aqueous and Solid samples ensure enough sample is sent for duplicate and spike analysis

<sup>1</sup>Type: A=Area, B=Blank, P=Personal, E=Excursion    <sup>2</sup>Beginning/End of Sample Period    <sup>3</sup>Liters/Minute    <sup>4</sup>Volume in Liters [time in min x flow in L/min]

Relinquished By: Dean Jacobsen

Signature:

Date/Time 2/7/20 1700

**! ALL SHADED FIELDS MUST BE FILLED TO AVOID DELAYS !**



**SCHNEIDER LABORATORIES GLOBAL, INC.**

2512 West Cary Street, Richmond, Virginia 23220-5117  
 804-353-6778 • 800-785-LABS (5227) • Fax 804-359-1475  
 www.slabinc.com • info@slabinc.com

|                        |                         |   |                                    |                |  |
|------------------------|-------------------------|---|------------------------------------|----------------|--|
| Submitting Co.         | KPH Environmental Corp. | State of Collection   | WI                                 | Cert. Required | <input type="checkbox"/> YES <input type="checkbox"/> NO |
| 1237 West Bruce Street |                         | Acct #  | 5063                               | Phone          | (414) 647-1530   |
| Milwaukee, WI 53204    |                         | Email   | dean.jacobsen@kphenvironmental.com |                |  |
| Project Name           |                         | PO #  |                                    |                |  |
| Project Location       | Wisconsin               | Special Instructions:<br>Test each homogeneous material until >1% |                                    |                |  |
| Project Number         | 20-400-022.2109         |   |                                    |                |  |
| Collected By           |                         |   |                                    |                |  |

| Turn Around Time**  | Matrix  | Tests/Analytes (Select ALL that Apply) - Blank spaces are for additional analytes |  |  |  |
|---|---|---|--|--|--|
| <input type="checkbox"/> 2 Hour *<br><input type="checkbox"/> Same day *<br><input type="checkbox"/> 1 business day<br><input type="checkbox"/> 2 business days<br><input type="checkbox"/> 3 business days<br><input checked="" type="checkbox"/> 5 business days<br>* not available for all tests<br>** past 3 PM the TAT will begin next business day<br>Please schedule rush tests in advance | <input type="checkbox"/> Air<br><input type="checkbox"/> Paint<br><input type="checkbox"/> Soil<br><input type="checkbox"/> Wipe<br><input checked="" type="checkbox"/> Bulk<br><input type="checkbox"/> Waste Water<br><input type="checkbox"/> Ground Water<br><input type="checkbox"/> Drinking Water<br><input type="checkbox"/> TSP / PM10<br><input type="checkbox"/> _____ | <b>Asbestos in Bulk</b>   | <b>Metals Total</b>                            | <b>TCLP</b>  | <b>Microbiology</b>                        |
|   |   | <input checked="" type="checkbox"/> PLM   | <input type="checkbox"/> Lead                  | <input type="checkbox"/> Lead                              | <input type="checkbox"/> BACT (MPN/PA)     |
|   |   | <input type="checkbox"/> PLM Qualitative  | <input type="checkbox"/> RCRA 8 Metals         | <input type="checkbox"/> RCRA 8 Metals                     | <input type="checkbox"/> Mold Direct Exam  |
|   |   | <input type="checkbox"/> 400 Point Count  | <input type="checkbox"/> Chromium VI           | <input type="checkbox"/> Full TCLP<br>(w/ organics 10 Day) | <input type="checkbox"/> Allergens         |
|   |   | <input type="checkbox"/> 1000 Point Count   | <input type="checkbox"/> Mercury               |  | <b>Sub-Contract</b>                        |
|   |   | <input type="checkbox"/> Gravimetric Prep   | <input type="checkbox"/> _____                 |  | <input type="checkbox"/> TEM Chatfield     |
|   |   | <b>Asbestos in Air</b>  | <b>Gravimetric</b>                             | <b>Miscellaneous</b>                                       | <input type="checkbox"/> TEM AHERA         |
|   |   | <input type="checkbox"/> PCM  | <input type="checkbox"/> Total Dust NIOSH 0500 | <input type="checkbox"/> Silica FTIR (7602)                | <input type="checkbox"/> TEM 7402          |
|   |   | <input type="checkbox"/> PCM-B Rules  | <input type="checkbox"/> Resp. Dust NIOSH 0600 | <input type="checkbox"/> _____                             | <input type="checkbox"/> Silica XRD (7500) |

| Sample # | Date Sampled | Time Sampled | Sample Identification<br>(Employee, Bldg, Material, Type <sup>1</sup> ) | Wipe Area | Time <sup>2</sup> |      | Flow Rate <sup>3</sup> |      | Total Air <sup>4</sup> |
|----------|--------------|--------------|---|-----------|-------------------|------|------------------------|------|------------------------|
|          |              |              |   |           | Start             | Stop | Start                  | Stop |                        |
| 19C-2109 | 2/7/20       |              | Tile  |           |                   |      |                        |      |                        |
| 20A-2109 |              |              | ↓   |           |                   |      |                        |      |                        |
| 20B-2109 |              |              | ↓   |           |                   |      |                        |      |                        |
| 20C-2109 |              |              | ↓   |           |                   |      |                        |      |                        |
| 21A-2109 |              |              | Caulk   |           |                   |      |                        |      |                        |
| 21B-2109 |              |              | ↓   |           |                   |      |                        |      |                        |
| 21C-2109 |              |              | ↓   |           |                   |      |                        |      |                        |
| 22A-2109 |              |              | Stair Tread   |           |                   |      |                        |      |                        |
| 22B-2109 |              |              | ↓   |           |                   |      |                        |      |                        |
| 22C-2109 |              |              | ↓   |           |                   |      |                        |      |                        |

For Aqueous and Solid samples ensure enough sample is sent for duplicate and spike analysis

<sup>1</sup>Type: A=Area, B=Blank, P=Personal, E=Excursion <sup>2</sup>Beginning/End of Sample Period <sup>3</sup>Liters/Minute <sup>4</sup>Volume in Liters [time in min x flow in L/min]

Relinquished By: Dean Jacobsen

Signature:

Date/Time: 2/7/20 (20)

**! ALL SHADED FIELDS MUST BE FILLED TO AVOID DELAYS !**





**SCHNEIDER LABORATORIES GLOBAL, INC.**

2512 West Cary Street, Richmond, Virginia 23220-5117  
 804-353-6778 • 800-785-LABS (5227) • Fax 804-359-1475  
 www.slabin.com • info@slabin.com

|   |   |   |   |
|---|---|---|---|
| Submitting Co. <b>KPH Environmental Corp.</b> |   | State of Collection <b>WI</b>                   | Cert. Required <input type="checkbox"/> YES <input type="checkbox"/> NO |
| 1237 West Bruce Street                        |   | Acct # <b>5063</b>                              | Phone <b>(414) 647-1530</b>   |
| Milwaukee, WI 53204                           |   | Email <b>dean.jacobsen@kphenvironmental.com</b> |   |
| Project Name                                  |   | PO #  |   |
| Project Location <b>Wisconsin</b>             | Special Instructions:<br><b>Test each homogeneous material until &gt;1%</b> |   |   |
| Project Number <b>20-400-022.2109</b>         |   |   |   |
| Collected By                                  |   |   |   |

| Turn Around Time**   | Matrix  | Tests/Analytes (select ALL that Apply). Blank spaces are for additional analytes  |   |  |   |
|--|---|---|---|--|---|
| <input type="checkbox"/> 2 Hour *<br><input type="checkbox"/> Same day *<br><input type="checkbox"/> 1 business day<br><input type="checkbox"/> 2 business days<br><input type="checkbox"/> 3 business days<br><input checked="" type="checkbox"/> 5 business days<br><small>* not available for all tests<br/>           ** past 3 PM the TAT will begin next business day<br/>           Please schedule rush tests in advance</small> | <input type="checkbox"/> Air<br><input type="checkbox"/> Paint<br><input type="checkbox"/> Soil<br><input type="checkbox"/> Wipe<br><input checked="" type="checkbox"/> Bulk<br><input type="checkbox"/> Waste Water<br><input type="checkbox"/> Ground Water<br><input type="checkbox"/> Drinking Water<br><input type="checkbox"/> TSP / PM10<br><input type="checkbox"/> _____ | <b>Asbestos in Bulk</b>   | <b>Metals Total</b>   | <b>TCLP</b>  | <b>Microbiology</b>   |
|  |   | <input checked="" type="checkbox"/> PLM<br><input type="checkbox"/> PLM Qualitative<br><input type="checkbox"/> 400 Point Count<br><input type="checkbox"/> 1000 Point Count<br><input type="checkbox"/> Gravimetric Prep | <input type="checkbox"/> Lead<br><input type="checkbox"/> RCRA 8 Metals<br><input type="checkbox"/> Chromium VI<br><input type="checkbox"/> Mercury<br><input type="checkbox"/> _____ | <input type="checkbox"/> Lead<br><input type="checkbox"/> RCRA 8 Metals<br><input type="checkbox"/> Full TCLP<br><small>(w/ organics 10 Day)</small> | <input type="checkbox"/> BACT (MPN/PA)<br><input type="checkbox"/> Mold Direct Exam<br><input type="checkbox"/> Allergens                                       |
|  |   | <b>Asbestos in Air</b>  | <b>Gravimetric</b>  | <b>Miscellaneous</b>   | <b>Sub-Contract</b>   |
|  |   | <input type="checkbox"/> PCM<br><input type="checkbox"/> PCM-B Rules  | <input type="checkbox"/> Total Dust NIOSH 0500<br><input type="checkbox"/> Resp. Dust NIOSH 0600  | <input type="checkbox"/> Silica FTIR (7602)<br><input type="checkbox"/> _____  | <input type="checkbox"/> TEM Chatfield<br><input type="checkbox"/> TEM AHERA<br><input type="checkbox"/> TEM 7402<br><input type="checkbox"/> Silica XRD (7500) |

| Sample # | Date Sampled | Time Sampled | Sample Identification<br>(Employee, Bldg, Material, Type <sup>1</sup> ) | Wipe Area | Time  |      | Flow Rate |      | Total Air <sup>4</sup> |
|----------|--------------|--------------|---|-----------|-------|------|-----------|------|------------------------|
|          |              |              |   |           | Start | Stop | Start     | Stop |                        |
| 23A-2109 | 2/7/20       |              | Linoleum  |           |       |      |           |      |                        |
| 23B-2109 |              |              | ↓   |           |       |      |           |      |                        |
| 23C-2109 |              |              |   |           |       |      |           |      |                        |
| 24A-2109 |              |              | Undercoat   |           |       |      |           |      |                        |
| 24B-2109 |              |              | ↓   |           |       |      |           |      |                        |
| 24C-2109 |              |              |   |           |       |      |           |      |                        |
| 25A-2109 |              |              | Linoleum  |           |       |      |           |      |                        |
| 25B-2109 |              |              | ↓   |           |       |      |           |      |                        |
| 25C-2109 |              |              |   |           |       |      |           |      |                        |
| 26A-2109 |              |              | Tile  |           |       |      |           |      |                        |

For Aqueous and Solid samples ensure enough sample is sent for duplicate and spike analysis

<sup>1</sup>Type: A=Area, B=Blank, P=Personal, E=Excursion    <sup>2</sup>Beginning/End of Sample Period    <sup>3</sup>Liters/Minute    <sup>4</sup>Volume in Liters [time in min x flow in L/min]

Relinquished By: **Dean Jacobsen**

Signature: *[Signature]*

Date/Time **2/7/20 1700**

**! ALL SHADED FIELDS MUST BE FILLED TO AVOID DELAYS !**



**SCHNEIDER LABORATORIES GLOBAL, INC.**

2512 West Cary Street, Richmond, Virginia 23220-5117  
 804-353-6778 • 800-785-LABS (5227) • Fax 804-359-1475  
 www.slabinc.com • info@slabinc.com

|   |   |   |   |
|---|---|---|---|
| Submitting Co. <b>KPH Environmental Corp.</b> |   | State of Collection <b>WI</b>                   | Cert. Required <input type="checkbox"/> YES <input type="checkbox"/> NO |
| 1237 West Bruce Street                        |   | Acct # <b>5063</b>                              | Phone <b>(414) 647-1530</b>   |
| Milwaukee, WI 53204                           |   | Email <b>dean.jacobsen@kphenvironmental.com</b> |   |
| Project Name                                  |   | PO #  |   |
| Project Location <b>Wisconsin</b>             | Special Instructions:<br><b>Test each homogeneous material until &gt;1%</b> |   |   |
| Project Number <b>20-400-022.2109</b>         |   |   |   |
| Collected By                                  |   |   |   |

| Turn Around Time**   | Matrix  | Tests/Analytes (Select ALL that Apply) Blank spaces are for additional analytes   |   |  |   |
|--|---|---|---|--|---|
| <input type="checkbox"/> 2 Hour *<br><input type="checkbox"/> Same day *<br><input type="checkbox"/> 1 business day<br><input type="checkbox"/> 2 business days<br><input type="checkbox"/> 3 business days<br><input checked="" type="checkbox"/> 5 business days<br><small>* not available for all tests<br/>           ** past 3 PM the TAT will begin next business day<br/>           Please schedule rush tests in advance</small> | <input type="checkbox"/> Air<br><input type="checkbox"/> Paint<br><input type="checkbox"/> Soil<br><input type="checkbox"/> Wipe<br><input checked="" type="checkbox"/> Bulk<br><input type="checkbox"/> Waste Water<br><input type="checkbox"/> Ground Water<br><input type="checkbox"/> Drinking Water<br><input type="checkbox"/> TSP / PM10<br><input type="checkbox"/> _____ | <b>Asbestos in Bulk</b>   | <b>Metals Total</b>   | <b>TCLP</b>  | <b>Microbiology</b>   |
|  |   | <input checked="" type="checkbox"/> PLM<br><input type="checkbox"/> PLM Qualitative<br><input type="checkbox"/> 400 Point Count<br><input type="checkbox"/> 1000 Point Count<br><input type="checkbox"/> Gravimetric Prep | <input type="checkbox"/> Lead<br><input type="checkbox"/> RCRA 8 Metals<br><input type="checkbox"/> Chromium VI<br><input type="checkbox"/> Mercury<br><input type="checkbox"/> _____ | <input type="checkbox"/> Lead<br><input type="checkbox"/> RCRA 8 Metals<br><input type="checkbox"/> Full TCLP<br><small>(w/ organics 10 Day)</small> | <input type="checkbox"/> BACT (MPN/PA)<br><input type="checkbox"/> Mold Direct Exam<br><input type="checkbox"/> Allergens                                       |
|  |   | <b>Asbestos in Air</b>  | <b>Gravimetric</b>  | <b>Miscellaneous</b>   | <b>Sub-Contract</b>   |
|  |   | <input type="checkbox"/> PCM<br><input type="checkbox"/> PCM-B Rules  | <input type="checkbox"/> Total Dust NIOSH 0500<br><input type="checkbox"/> Resp. Dust NIOSH 0600  | <input type="checkbox"/> Silica FTIR (7602)<br><input type="checkbox"/> _____  | <input type="checkbox"/> TEM Chatfield<br><input type="checkbox"/> TEM AHERA<br><input type="checkbox"/> TEM 7402<br><input type="checkbox"/> Silica XRD (7500) |

| Sample # | Date Sampled | Time Sampled | Sample Identification<br>(Employee, Bldg, Material, Type <sup>1</sup> ) | Wipe Area | Time <sup>2</sup> |      | Flow Rate <sup>3</sup> |      | Total Air <sup>4</sup> |
|----------|--------------|--------------|---|-----------|-------------------|------|------------------------|------|------------------------|
|          |              |              |   |           | Start             | Stop | Start                  | Stop |                        |
| 26B-209  | 2/7/20       |              | Tile  |           |                   |      |                        |      |                        |
| 26C-209  |              |              | ↓   |           |                   |      |                        |      |                        |
| 27A-209  |              |              | Lindesem  |           |                   |      |                        |      |                        |
| 27B-209  |              |              | ↓   |           |                   |      |                        |      |                        |
| 27C-209  |              |              | Tile  |           |                   |      |                        |      |                        |
| 28A-209  |              |              | ↓   |           |                   |      |                        |      |                        |
| 28B-209  |              |              | Tile  |           |                   |      |                        |      |                        |
| 28C-209  |              |              | ↓   |           |                   |      |                        |      |                        |
| 29A-209  |              |              | Tile  |           |                   |      |                        |      |                        |
| 29B-209  |              |              | ↓   |           |                   |      |                        |      |                        |

For Aqueous and Solid samples ensure enough sample is sent for duplicate and spike analysis

<sup>1</sup>Type: A=Area, B=Blank, P=Personal, E=Excursion    <sup>2</sup>Beginning/End of Sample Period    <sup>3</sup>Liters/Minute    <sup>4</sup>Volume in Liters [time in min x flow in L/min]

Relinquished By: **Dean Jacobsen**

Signature:

Date/Time **2/7/20 1200**

**! ALL SHADED FIELDS MUST BE FILLED TO AVOID DELAYS !**



# SCHNEIDER LABORATORIES GLOBAL, INC.

2512 West Cary Street, Richmond, Virginia 23220-5117  
 804-353-6778 • 800-785-LABS (5227) • Fax 804-359-1475  
 www.slabinc.com • info@slabinc.com

|                        |                         |   |                                    |               |  |
|------------------------|-------------------------|---|------------------------------------|---------------|--|
| Submitting Co.         | KPH Environmental Corp. | State of Collection   | WI                                 | Cert Required | <input type="checkbox"/> YES <input type="checkbox"/> NO |
| 1237 West Bruce Street |                         | Acct.#  | 5063                               | Phone         | (414) 647-1530   |
| Milwaukee, WI 53204    |                         | Email   | dean.jacobsen@kphenvironmental.com |               |  |
| Project Name           |                         | PO #  |                                    |               |  |
| Project Location       | Wisconsin               | Special Instructions:<br>Test each homogeneous material until >1% |                                    |               |  |
| Project Number         | 20-400-022.2109         |   |                                    |               |  |
| Collected By           |                         |   |                                    |               |  |

| Turn Around Time**   | Matrix  | Tests/Analytes (Select ALL that Apply) Blank spaces are for additional analytes   |   |  |   |
|--|---|---|---|--|---|
| <input type="checkbox"/> 2 Hour *<br><input type="checkbox"/> Same day *<br><input type="checkbox"/> 1 business day<br><input type="checkbox"/> 2 business days<br><input type="checkbox"/> 3 business days<br><input checked="" type="checkbox"/> 5 business days<br><small>* not available for all tests<br/>           ** past 3 PM the TAT will begin next business day<br/>           Please schedule rush tests in advance</small> | <input type="checkbox"/> Air<br><input type="checkbox"/> Paint<br><input type="checkbox"/> Soil<br><input type="checkbox"/> Wipe<br><input checked="" type="checkbox"/> Bulk<br><input type="checkbox"/> Waste Water<br><input type="checkbox"/> Ground Water<br><input type="checkbox"/> Drinking Water<br><input type="checkbox"/> TSP / PM10<br><input type="checkbox"/> _____ | <b>Asbestos in Bulk</b>   | <b>Metals Total</b>   | <b>TCLP</b>  | <b>Microbiology</b>   |
|  |   | <input checked="" type="checkbox"/> PLM<br><input type="checkbox"/> PLM Qualitative<br><input type="checkbox"/> 400 Point Count<br><input type="checkbox"/> 1000 Point Count<br><input type="checkbox"/> Gravimetric Prep | <input type="checkbox"/> Lead<br><input type="checkbox"/> RCRA 8 Metals<br><input type="checkbox"/> Chromium VI<br><input type="checkbox"/> Mercury<br><input type="checkbox"/> _____ | <input type="checkbox"/> Lead<br><input type="checkbox"/> RCRA 8 Metals<br><input type="checkbox"/> Full TCLP<br><small>(w/ organics 10 Day)</small> | <input type="checkbox"/> BACT (MPN/PA)<br><input type="checkbox"/> Mold Direct Exam<br><input type="checkbox"/> Allergens                                       |
|  |   | <b>Asbestos in Air</b>  | <b>Gravimetric</b>  | <b>Miscellaneous</b>   | <b>Sub-Contract</b>   |
|  |   | <input type="checkbox"/> PCM<br><input type="checkbox"/> PCM-B Rules  | <input type="checkbox"/> Total Dust NIOSH 0500<br><input type="checkbox"/> Resp. Dust NIOSH 0600  | <input type="checkbox"/> Silica FTIR (7602)<br><input type="checkbox"/> _____  | <input type="checkbox"/> TEM Chatfield<br><input type="checkbox"/> TEM AHERA<br><input type="checkbox"/> TEM 7402<br><input type="checkbox"/> Silica XRD (7500) |

| Sample # | Date Sampled | Time Sampled | Sample Identification<br>(Employee, Bldg, Material, Type <sup>1</sup> ) | Wipe Area | Time <sup>2</sup> |      | Flow Rate <sup>3</sup> |      | Total Air <sup>4</sup> |
|----------|--------------|--------------|---|-----------|-------------------|------|------------------------|------|------------------------|
|          |              |              |   |           | Start             | Stop | Start                  | Stop |                        |
| 29C-2109 | 2/7/20       |              | Tile  |           |                   |      |                        |      |                        |
| 30A-2109 |              |              | Drywall   |           |                   |      |                        |      |                        |
| 30B-2109 |              |              | ↓   |           |                   |      |                        |      |                        |
| 30C-2109 |              |              |   |           |                   |      |                        |      |                        |
| 31A-2109 |              |              | Tar   |           |                   |      |                        |      |                        |
| 31B-2109 |              |              | ↓   |           |                   |      |                        |      |                        |
| 31C-2109 |              |              |   |           |                   |      |                        |      |                        |
| 32A-2109 |              |              | Flue pack   |           |                   |      |                        |      |                        |
| 32B-2109 |              |              | ↓   |           |                   |      |                        |      |                        |
| 32C-2109 |              |              | ↓   |           |                   |      |                        |      |                        |

For Aqueous and Solid samples ensure enough sample is sent for duplicate and spike analysis

<sup>1</sup>Type: A=Area, B=Blank, P=Personal, E=Excursion <sup>2</sup>Beginning/End of Sample Period <sup>3</sup>Liters/Minute <sup>4</sup>Volume in Liters [time in min x flow in L/min]

Relinquished By: Dean Jacobsen

Signature:

Date/Time: 2/7/20 17:00

**! ALL SHADED FIELDS MUST BE FILLED TO AVOID DELAYS !**



**SCHNEIDER LABORATORIES GLOBAL, INC.**

2512 West Cary Street, Richmond, Virginia 23220-5117  
 804-353-6778 • 800-785-LABS (5227) • Fax 804-359-1475  
 www.slabinc.com • info@slabinc.com

|   |   |   |  |
|---|---|---|--|
| Submitting Co. <b>KPH Environmental Corp.</b> |   | State of Collection <b>WI</b>                   | Cert Required <input type="checkbox"/> YES <input type="checkbox"/> NO |
| 1237 West Bruce Street                        |   | Acct # <b>5063</b>                              | Phone <b>(414) 647-1530</b>  |
| Milwaukee, WI 53204                           |   | Email <b>dean.jacobsen@kphenvironmental.com</b> |  |
| Project Name                                  |   | PO #  |  |
| Project Location <b>Wisconsin</b>             | Special Instructions:<br><b>Test each homogeneous material until &gt;1%</b> |   |  |
| Project Number <b>20-400-022.2109</b>         |   |   |  |
| Collected By                                  |   |   |  |

| Turn Around Time**   | Matrix  | Tests/Analytes (Select ALL that Apply) Blank spaces are for additional analytes   |   |  |  |
|--|---|---|---|--|--|
|  |   | Asbestos in Bulk  | Metals Total  | TCLP   | Microbiology   |
| <input type="checkbox"/> 2 Hour *<br><input type="checkbox"/> Same day *<br><input type="checkbox"/> 1 business day<br><input type="checkbox"/> 2 business days<br><input type="checkbox"/> 3 business days<br><input checked="" type="checkbox"/> 5 business days<br><small>* not available for all tests<br/>           ** past 3 PM the TAT will begin next business day<br/>           Please schedule rush tests in advance</small> | <input type="checkbox"/> Air<br><input type="checkbox"/> Paint<br><input type="checkbox"/> Soil<br><input type="checkbox"/> Wipe<br><input checked="" type="checkbox"/> Bulk<br><input type="checkbox"/> Waste Water<br><input type="checkbox"/> Ground Water<br><input type="checkbox"/> Drinking Water<br><input type="checkbox"/> TSP / PM10<br><input type="checkbox"/> _____ | <input checked="" type="checkbox"/> PLM<br><input type="checkbox"/> PLM Qualitative<br><input type="checkbox"/> 400 Point Count<br><input type="checkbox"/> 1000 Point Count<br><input type="checkbox"/> Gravimetric Prep | <input type="checkbox"/> Lead<br><input type="checkbox"/> RCRA 8 Metals<br><input type="checkbox"/> Chromium VI<br><input type="checkbox"/> Mercury<br><input type="checkbox"/> _____ | <input type="checkbox"/> Lead<br><input type="checkbox"/> RCRA 8 Metals<br><input type="checkbox"/> Full TCLP<br><small>(w/ organics 10 Day)</small> | <input type="checkbox"/> BACT (MPN/PA)<br><input type="checkbox"/> Mold Direct Exam<br><input type="checkbox"/> Allergens  |
|  |   | <input type="checkbox"/> PCM<br><input type="checkbox"/> PCM-B Rules  | <input type="checkbox"/> Total Dust NIOSH 0500<br><input type="checkbox"/> Resp. Dust NIOSH 0600  | <input type="checkbox"/> Silica FTIR (7602)<br><input type="checkbox"/> _____  | <b>Sub-Contract</b><br><input type="checkbox"/> TEM Chatfield<br><input type="checkbox"/> TEM AHERA<br><input type="checkbox"/> TEM 7402<br><input type="checkbox"/> Silica XRD (7500) |

| Sample # | Date Sampled | Time Sampled | Sample Identification<br>(Employee, Bldg, Material, Type <sup>1</sup> ) | Wipe Area | Time <sup>2</sup> |      | Flow Rate <sup>3</sup> |      | Total Air <sup>4</sup> |
|----------|--------------|--------------|---|-----------|-------------------|------|------------------------|------|------------------------|
|          |              |              |   |           | Start             | Stop | Start                  | Stop |                        |
| 33A-2109 | 2/7/20       |              | Insulation  |           |                   |      |                        |      |                        |
| 33B-2109 | ↓            |              | ↓   |           |                   |      |                        |      |                        |
| 33C-2109 | ↓            |              | ↓   |           |                   |      |                        |      |                        |
|          |              |              |   |           |                   |      |                        |      |                        |
|          |              |              |   |           |                   |      |                        |      |                        |
|          |              |              |   |           |                   |      |                        |      |                        |
|          |              |              |   |           |                   |      |                        |      |                        |
|          |              |              |   |           |                   |      |                        |      |                        |
|          |              |              |   |           |                   |      |                        |      |                        |
|          |              |              |   |           |                   |      |                        |      |                        |
|          |              |              |   |           |                   |      |                        |      |                        |

**For Aqueous and Solid samples ensure enough sample is sent for duplicate and spike analysis**

<sup>1</sup>Type: A=Area, B=Blank, P=Personal, E=Excursion    <sup>2</sup>Beginning/End of Sample Period    <sup>3</sup>Liters/Minute    <sup>4</sup>Volume in Liters [time in min x flow in L/min]

Relinquished By: Dean Jacobsen    Signature:     Date/Time: 2/7/2020

**! ALL SHADED FIELDS MUST BE FILLED TO AVOID DELAYS !**



Analysis Report

# Schneider Laboratories Global, Inc

2512 W. Cary Street • Richmond, Virginia • 23220-5117  
804-353-6778 • 800-785-LABS (5227) • Fax 804-359-1475

**Customer:** KPH Environmental Corp. (5063)  
**Address:** 1237 West Bruce Street  
Milwaukee, WI 53204

|                 |        |
|-----------------|--------|
| <b>Order #:</b> | 360551 |
|-----------------|--------|

**Received** 02/18/20  
**Analyzed** 02/20/20  
**Reported** 02/20/20

**Attn:**

**Project:**

**Location:** Wisconsin  
**Number:** 20-400-022.2109

**Method:** EPA 600/R-93/116 & 40 CFR App. E Sub. E Pt. 763 with Point Count **PLM Analysis**

| Sample ID                                       | Collected | Cust. ID | Location  | Asbestos Fibers  | Other Materials             |
|---|-----------|----------|-----------|------------------|-----------------------------|
| 360551-001                                      | 02/07/20  | 1A-2109  | Wisconsin |                  |                             |
| Layer 1: Caulk<br>Red/Tan, Granular, Homogenous |           |          |           | 0.50% CHRYSOTILE | 99.50% NON FIBROUS MATERIAL |
| 360551-002                                      | 02/07/20  | 2C-2109  | Wisconsin |                  |                             |
| Layer 1: Glazing<br>Gray, Granular, Homogenous  |           |          |           | 0.75% CHRYSOTILE | 99.25% NON FIBROUS MATERIAL |

**EPA Regulatory Limit: 1%**  
**Total layers analyzed on order: 2**

Analyst **Senhory Abdellatif**

360551-02/20/20 05:31 PM

Reviewed By: **Irma Faszewski**  
QAQC Director

Reporting limit: 0.25% Samples analyzed by the EPA Point Count test method. The EPA recommends that any vermiculite sample with a trace (<1) or greater amount of asbestos is a concern and should be treated as Asbestos Containing Material (ACM). This report must not be reproduced except in full with the approval of the lab, and must not be used to claim NVLAP or other government agency endorsement. The test results reported relate only to the samples submitted.



**SCHNEIDER LABORATORIES GLOBAL, INC.**

2512 West Cary Street, Richmond, Virginia 23220-5117  
 804-353-6778 • 800-785-LABS (5227) • Fax 804-359-1475  
 www.slabinc.com • info@slabinc.com

360551



S 2

V:\360\360551

afowler 2/18/2020 12:16:00 PM

Hand Delivered

|                        |                         |                                       |                                    |                |  |
|------------------------|-------------------------|---------------------------------------|------------------------------------|----------------|--|
| Submitting Co.         | KPH Environmental Corp. | State of Collection                   | WI                                 | Cert. Required | <input type="checkbox"/> YES <input type="checkbox"/> NO |
| 1237 West Bruce Street |                         | Acct #                                | 5063                               | Phone          | (414) 647-1530   |
| Milwaukee, WI 53204    |                         | Email                                 | dean.jacobsen@kphenvironmental.com |                |  |
| Project Name           |                         | PO #                                  |                                    |                |  |
| Project Location       | Wisconsin               | Special Instructions:<br>Order 359131 |                                    |                |  |
| Project Number         | 20-400-022.2109         |                                       |                                    |                |  |
| Collected By           |                         |                                       |                                    |                |  |

| Turn Around Time **  | Matrix  | Tests/Analytes (Select ALL that Apply) Blank spaces are for additional analytes |   |   |  |
|--|---|---|---|---|--|
| <input type="checkbox"/> 2 Hour *<br><input type="checkbox"/> Same day *<br><input type="checkbox"/> 1 business day<br><input checked="" type="checkbox"/> 2 business days<br><input type="checkbox"/> 3 business days<br><input type="checkbox"/> 5 business days<br><small>* not available for all tests<br/>           ** past 3 PM the TAT will begin next business day<br/>           Please schedule rush tests in advance</small> | <input type="checkbox"/> Air<br><input type="checkbox"/> Paint<br><input type="checkbox"/> Soil<br><input type="checkbox"/> Wipe<br><input checked="" type="checkbox"/> Bulk<br><input type="checkbox"/> Waste Water<br><input type="checkbox"/> Ground Water<br><input type="checkbox"/> Drinking Water<br><input type="checkbox"/> TSP / PM10<br><input type="checkbox"/> | <b>Asbestos in Bulk</b>   | <b>Metals Total</b>                               | <b>TCLP</b>   | <b>Microbiology</b>                        |
|  |   | <input type="checkbox"/> PLM  | <input type="checkbox"/> Lead                     | <input type="checkbox"/> Lead   | <input type="checkbox"/> BACT (MPN/PA)     |
|  |   | <input type="checkbox"/> PLM Qualitative  | <input type="checkbox"/> RCRA 8 Metals            | <input type="checkbox"/> RCRA 8 Metals                                    | <input type="checkbox"/> Mold Direct Exam  |
|  |   | <input checked="" type="checkbox"/> 400 Point Count                             | <input type="checkbox"/> Chromium VI              | <input type="checkbox"/> Full TCLP<br><small>(w/ organics 10 Day)</small> | <input type="checkbox"/> Allergens         |
|  |   | <input type="checkbox"/> 1000 Point Count                                       | <input type="checkbox"/> Mercury                  |   | <b>Sub-Contract</b>                        |
|  |   | <input type="checkbox"/> Gravimetric Prep                                       |   |   | <input type="checkbox"/> TEM Chatfield     |
|  |   | <b>Asbestos in Air</b>  | <b>Gravimetric</b>                                | <b>Miscellaneous</b>  | <input type="checkbox"/> TEM AHERA         |
|  |   | <input type="checkbox"/> PCM  | <input type="checkbox"/> Total Dust<br>NIOSH 0500 | <input type="checkbox"/> Silica FTIR (7602)                               | <input type="checkbox"/> TEM 7402          |
|  |   | <input type="checkbox"/> PCM-B Rules  | <input type="checkbox"/> Resp. Dust<br>NIOSH 0600 | <input type="checkbox"/>  | <input type="checkbox"/> Silica XRD (7500) |

| Sample # | Date Sampled | Time Sampled | Sample Identification<br><small>(Employee, Bldg, Material, Type<sup>1</sup>)</small> | Wipe Area | Time <sup>2</sup> |      | Flow Rate <sup>3</sup> |      | Total Air <sup>4</sup> |
|----------|--------------|--------------|--|-----------|-------------------|------|------------------------|------|------------------------|
|          |              |              |  |           | Start             | Stop | Start                  | Stop |                        |
| 1A-2019  | 2/7/20       |              |  |           |                   |      |                        |      |                        |
| 2C-2109  | ↓            |              |  |           |                   |      |                        |      |                        |
|          |              |              |  |           |                   |      |                        |      |                        |
|          |              |              |  |           |                   |      |                        |      |                        |
|          |              |              |  |           |                   |      |                        |      |                        |
|          |              |              |  |           |                   |      |                        |      |                        |
|          |              |              |  |           |                   |      |                        |      |                        |
|          |              |              |  |           |                   |      |                        |      |                        |
|          |              |              |  |           |                   |      |                        |      |                        |
|          |              |              |  |           |                   |      |                        |      |                        |
|          |              |              |  |           |                   |      |                        |      |                        |
|          |              |              |  |           |                   |      |                        |      |                        |
|          |              |              |  |           |                   |      |                        |      |                        |

For Aqueous and Solid samples ensure enough sample is sent for duplicate and spike analysis

<sup>1</sup>Type: A=Area, B=Blank, P=Personal, E=Excursion <sup>2</sup>Beginning/End of Sample Period <sup>3</sup>Liters/Minute <sup>4</sup>Volume in Liters [Time in min x flow in L/min]

Relinquished By: Dean Jacobsen Signature: *[Signature]* Date/Time 2/18/20 10:20

**ALL SHADED FIELDS MUST BE FILLED TO AVOID DELAYS**

## **B. PAINT LABORATORY RESULTS**



Analysis Report

Schneider Laboratories Global, Inc

2512 W. Cary Street • Richmond, Virginia • 23220-5117
804-353-6778 • 800-785-LABS (5227) • Fax 804-359-1475

Customer: KPH Environmental Corp. (5063)
Address: 1237 West Bruce Street
Milwaukee, WI 53204

Order #: 359129

Matrix: Paint
Received: 02/10/20
Analyzed: 02/10/20
Reported: 02/11/20

Attn:
Project:
Location: Wisconsin
Number: 20-400-022.2109

PO Number:

Table with 8 columns: Sample ID, Cust. Sample ID, Location Method, Sample Date, Weight Total µg, % / Wt., Conc., RL\*. Contains 4 rows of sample data for Lead analysis.

Sample contains substrate which may affect the calculation of weight percent and mg/kg. Note applies to all samples in work order.

Analyst: DLJ
359129-02/11/20 10:09 AM

Matthew Golub (signature)

Reviewed By: Matthew Golub
Authorized Signatory

Federal Lead Paint Statute

Table with 3 columns: Location, Level, Unit. Rows: Lead in paint by weight (< 0.50 %), Lead in paint as PPM (< 5000 mg/kg)

Minimum reporting limit: 10.0 µg. All internal QC parameters were met. Unusual sample conditions, if any, are described. Do not reproduce this report except in full. Values are reported to three significant figures. PPM = mg/kg | PPB = µg/kg. The test results reported relate only to the samples submitted. AIHA-LAP, LLC accredited for Lead (Lab ID 100527).





**SCHNEIDER LABORATORIES GLOBAL, INC.**

2512 West Cary Street, Richmond, Virginia 23220-5117  
 804-353-6778 • 800-785-LABS (5227) • Fax 804-359-1475  
 www.slabin.com • info@slabin.com

359129

O 4



V:\359\359129

fghraizi  
UPS

2/10/2020 9:46:28 AM  
1Z2E28998462635811

|   |                              |  |  |
|---|------------------------------|--|--|
| <b>Submitting Co.</b> KPH Environmental Corp. |                              | <b>State of Collection:</b> WI                   | <b>Cert Required:</b> <input type="checkbox"/> YES <input type="checkbox"/> NO |
| 1237 West Bruce Street                        |                              | <b>Acct #:</b> 5063                              | <b>Phone:</b> (414) 647-1530   |
| Milwaukee, WI 53204                           |                              | <b>Email:</b> dean.jacobsen@kphenvironmental.com |  |
| <b>Project Name:</b>                          |                              | <b>PO #:</b>                                     |  |
| <b>Project Location:</b> Wisconsin            | <b>Special Instructions:</b> |  |  |
| <b>Project Number:</b> 20-400-022.2109        |                              |  |  |
| <b>Collected By:</b>                          |                              |  |  |

| Turn Around Time**   | Matrix  | Tests/Analytes (Select ALL that Apply) Blank spaces are for additional analytes   |   |   |  |
|--|---|---|---|---|--|
| <input type="checkbox"/> 2 Hour *<br><input type="checkbox"/> Same day *<br><input type="checkbox"/> 1 business day<br><input type="checkbox"/> 2 business days<br><input type="checkbox"/> 3 business days<br><input checked="" type="checkbox"/> 5 business days<br><small>* not available for all tests<br/>           ** past 3 PM the TAT will begin next business day<br/>           Please schedule rush tests in advance</small> | <input type="checkbox"/> Air<br><input checked="" type="checkbox"/> Paint<br><input type="checkbox"/> Soil<br><input type="checkbox"/> Wipe<br><input type="checkbox"/> Bulk<br><input type="checkbox"/> Waste Water<br><input type="checkbox"/> Ground Water<br><input type="checkbox"/> Drinking Water<br><input type="checkbox"/> TSP / PM10<br><input type="checkbox"/> _____ | <b>Asbestos in Bulk</b><br><input type="checkbox"/> PLM<br><input type="checkbox"/> PLM Qualitative<br><input type="checkbox"/> 400 Point Count<br><input type="checkbox"/> 1000 Point Count<br><input type="checkbox"/> Gravimetric Prep | <b>Metals Total</b><br><input checked="" type="checkbox"/> Lead<br><input type="checkbox"/> RCRA 8 Metals<br><input type="checkbox"/> Chromium VI<br><input type="checkbox"/> Mercury<br><input type="checkbox"/> _____ | <b>TCLP</b><br><input type="checkbox"/> Lead<br><input type="checkbox"/> RCRA 8 Metals<br><input type="checkbox"/> Full TCLP<br><small>(w/ organics 10 Day)</small> | <b>Microbiology</b><br><input type="checkbox"/> BACT (MPN/PA)<br><input type="checkbox"/> Mold Direct Exam<br><input type="checkbox"/> Allergens                                       |
|  |   | <b>Asbestos in Air</b><br><input type="checkbox"/> PCM<br><input type="checkbox"/> PCM-B Rules  | <b>Gravimetric</b><br><input type="checkbox"/> Total Dust NIOSH 0500<br><input type="checkbox"/> Resp. Dust NIOSH 0600  | <b>Miscellaneous</b><br><input type="checkbox"/> Silica FTIR (7602)<br><input type="checkbox"/> _____   | <b>Sub-Contract</b><br><input type="checkbox"/> TEM Chatfield<br><input type="checkbox"/> TEM AHERA<br><input type="checkbox"/> TEM 7402<br><input type="checkbox"/> Silica XRD (7500) |

| Sample # | Date Sampled | Time Sampled | Sample Identification<br>(Employee, Bldg, Material, Type <sup>1</sup> ) | Wipe Area | Time <sup>2</sup> |      | Flow Rate <sup>3</sup> |      | Total Air <sup>4</sup> |
|----------|--------------|--------------|---|-----------|-------------------|------|------------------------|------|------------------------|
|          |              |              |   |           | Start             | Stop | Start                  | Stop |                        |
| 1P-2109  | 2/7/20       |              |   |           |                   |      |                        |      |                        |
| 2P-2109  | ↓            |              |   |           |                   |      |                        |      |                        |
| 3P-2109  | ↓            |              |   |           |                   |      |                        |      |                        |
| 4P-2109  | ↓            |              |   |           |                   |      |                        |      |                        |
|          |              |              |   |           |                   |      |                        |      |                        |
|          |              |              |   |           |                   |      |                        |      |                        |
|          |              |              |   |           |                   |      |                        |      |                        |
|          |              |              |   |           |                   |      |                        |      |                        |
|          |              |              |   |           |                   |      |                        |      |                        |
|          |              |              |   |           |                   |      |                        |      |                        |
|          |              |              |   |           |                   |      |                        |      |                        |
|          |              |              |   |           |                   |      |                        |      |                        |

For Aqueous and Solid samples ensure enough sample is sent for duplicate and spike analysis  
<sup>1</sup>Type: A=Area, B=Blank, P=Personal, E=Excursion    <sup>2</sup>Beginning/End of Sample Period    <sup>3</sup>Liters/Minute    <sup>4</sup>Volume in Liters [time in min x flow in L/min]

Relinquished By: Dean Jacobsen    Signature:    Date/Time: 2/7/20 17:00

**! ALL SHADED FIELDS MUST BE FILLED TO AVOID DELAYS !**

**C. FLOOR PLANS**

**Two Family Dwelling  
2109 62nd Street  
Kenosha, Wisconsin**



Basement Floor Plan

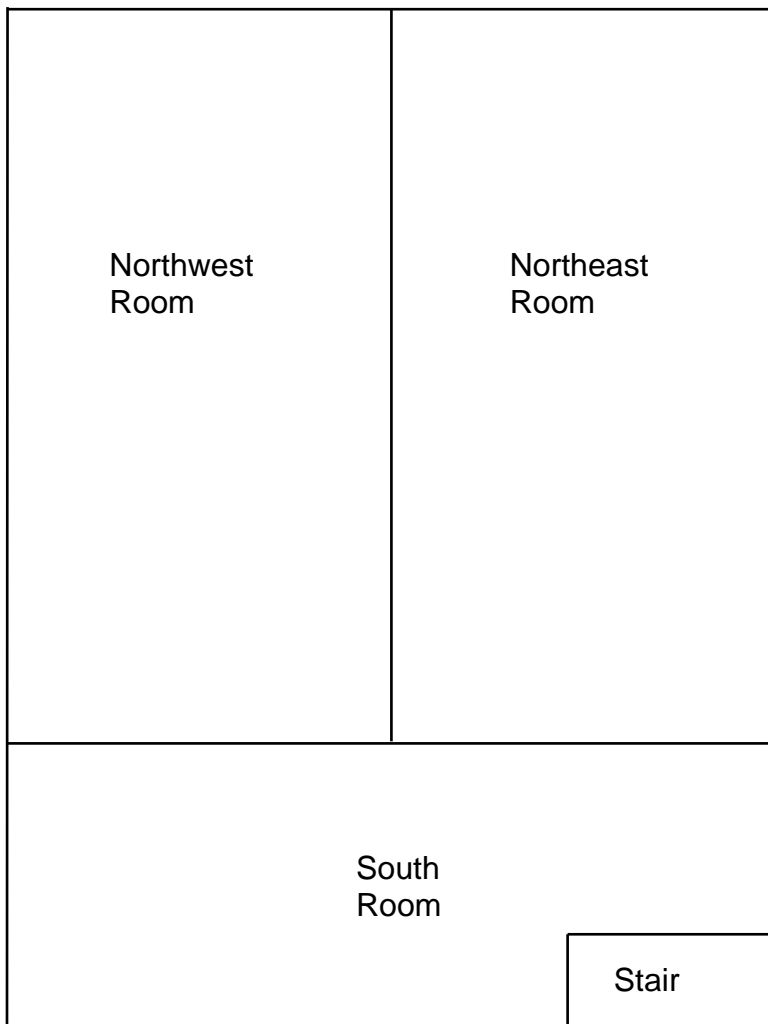

**Two Family Dwelling  
2109 62nd Street  
Kenosha, Wisconsin**



1st Floor Plan

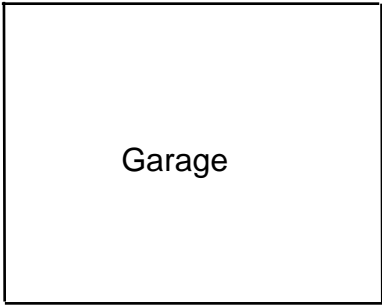
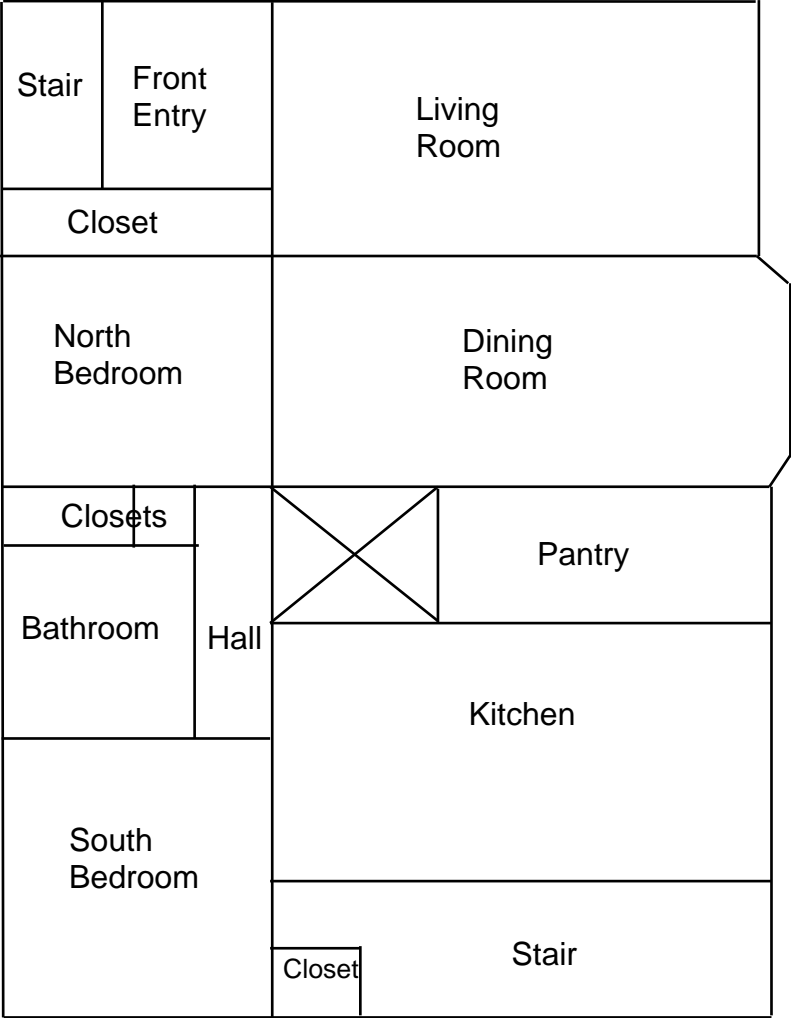

**Two Family Dwelling  
2109 62nd Street  
Kenosha, Wisconsin**



2nd Floor Plan

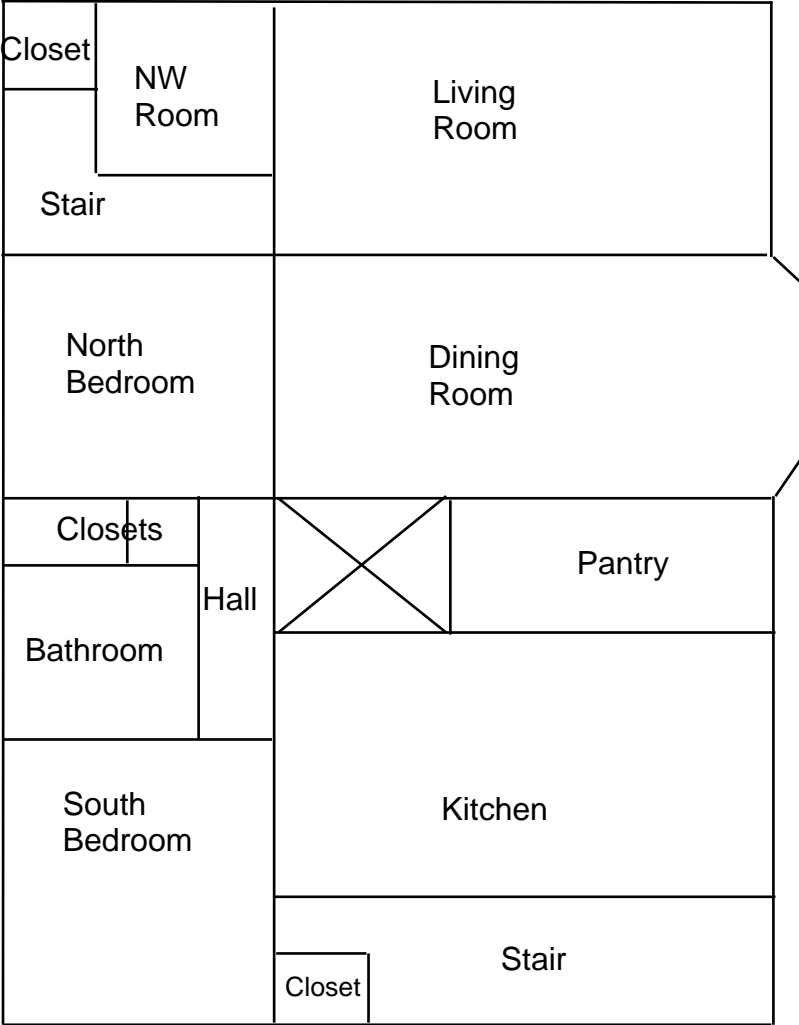

**Two Family Dwelling  
2109 62nd Street  
Kenosha, Wisconsin**



Attic Floor Plan

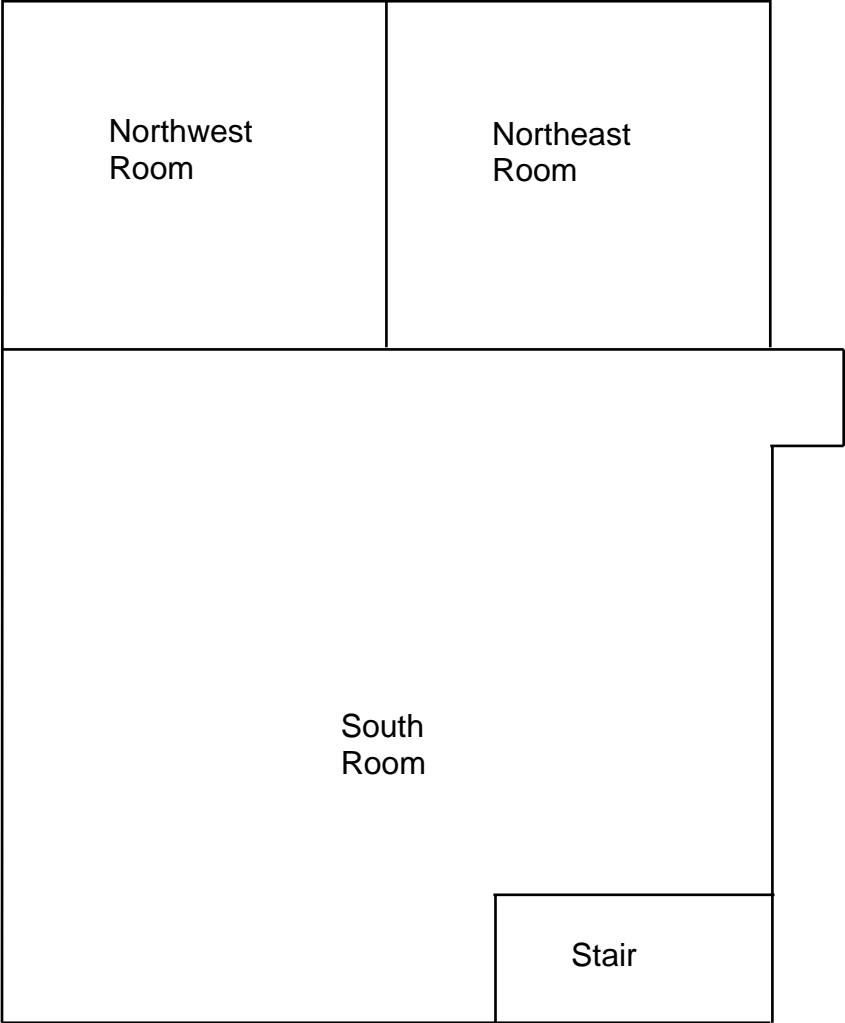

## **D. KPH CERTIFICATION**

# Company Certificate

This certifies that

**KPH ENVIRONMENTAL CORPORATION**

1237 W BRUCE ST  
MILWAUKEE WI 53204-1218

is certified under ch. DHS 159, Wis.Adm.Code as a

**Asbestos Company - Primary**

Certificate Issue Date: 07/09/2018  
Expiration Date: 09/10/2020, 12:01 a.m.  
Certification #: CAP-1432180

Wisconsin Department of Health Services  
Division of Public Health  
Bureau of Environmental and Occupational Health  
Asbestos & Lead Section  
PO Box 2659  
Madison WI 53701-2659  
Phone: (608) 261-6876



*Shelley A Bruce*  
Shelley A Bruce,  
Unit Supervisor





Tony Evers  
Governor

Andrea Palm  
Secretary



State of Wisconsin  
Department of Health Services

DIVISION OF PUBLIC HEALTH

1 WEST WILSON STREET

P O BOX 2659  
MADISON WI 53701-2659

Telephone: 608 266-1251  
FAX: 608 267-2832  
TTY: 888-701-1253  
dhs.wisconsin.gov

December 6, 2019

DEAN T JACOBSEN  
W131S6781 KIPLING DR  
MUSKEGO WI 53150-3401

ID# AII-14370

**Congratulations!** Your new Wisconsin certification card is enclosed. Please look it over and call us right away if anything on your blue card is wrong.

**Follow Wisconsin law by making sure that you:**

1. Have your blue card with you when doing regulated work.
2. Work safely using the methods you learned in training.
3. Keep your mailing address up to date. We mail a reminder when it's time to renew your blue card. Update your address by emailing [DHSAsbestosLead@wi.gov](mailto:DHSAsbestosLead@wi.gov), by using our Lead and Asbestos Online Certification website, [www.dhs.wisconsin.gov/waldo](http://www.dhs.wisconsin.gov/waldo), or by mailing a note to:

Lead and Asbestos Section  
1 W. Wilson St., Room 137  
P.O. Box 2659  
Madison WI 53701-2659

4. Take refresher training well before the "Training due by" date printed on your blue card.
  - o Asbestos-certified individuals must refresh in Wisconsin no earlier than **90 days** before the due date to keep the same expiration date.  
Find asbestos training providers at [www.dhs.wisconsin.gov/asbestos](http://www.dhs.wisconsin.gov/asbestos).
  - o Lead-certified individuals can refresh up to **1 year** before the due date.  
Find lead training providers at [www.dhs.wisconsin.gov/lead](http://www.dhs.wisconsin.gov/lead).
5. Apply to renew your card at least **1 month** before the "Exp." date on your blue card.
6. Be associated with a certified company when doing regulated work in Wisconsin. If you work for yourself, you must certify your own company under a name of your choosing. Otherwise, you must be employed by a certified company. Get a company application form at [www.dhs.wisconsin.gov/lead](http://www.dhs.wisconsin.gov/lead) or [www.dhs.wisconsin.gov/asbestos](http://www.dhs.wisconsin.gov/asbestos).
7. **Don't** conduct regulated work after your blue card expires. This could result in an enforcement action.

By getting certified and working safely, you protect your own and others' health and show professional responsibility. Contact us if you have a question about the information below and on the back of your blue card.

The Lead and Asbestos Certification Program  
(608) 261-6876  
[DHSAsbestosLead@wi.gov](mailto:DHSAsbestosLead@wi.gov)  
[www.dhs.wisconsin.gov/asbestos](http://www.dhs.wisconsin.gov/asbestos)  
[www.dhs.wisconsin.gov/lead](http://www.dhs.wisconsin.gov/lead)

**COPY**

**ASBESTOS INSPECTOR**  
Issued By  
**STATE OF WISCONSIN**  
Dept. of Health Services

Dean T Jacobsen  
W131s6781 Kipling Dr  
Muskego WI 53150-3401

|           |                 |            |        |
|-----------|-----------------|------------|--------|
|           |                 | 160 lbs    | 5' 08" |
| AII-14370 | Exp: 12/02/2020 | 12/12/1963 |        |

Training due by: 12/02/2020