

KESSENICH-TEBMER DESIGN
 DBA BUNGALW PROS
 229 NORTH ST.
 MADISON, WI 53704
 WWW.BUNGALWPROS.COM
 608-213-4627 608-241-9243

NEW RESIDENCE FOR
CITY OF KENOSHA
 HARVEST III-ADVANCED FRAMING
 KENOSHA, WI

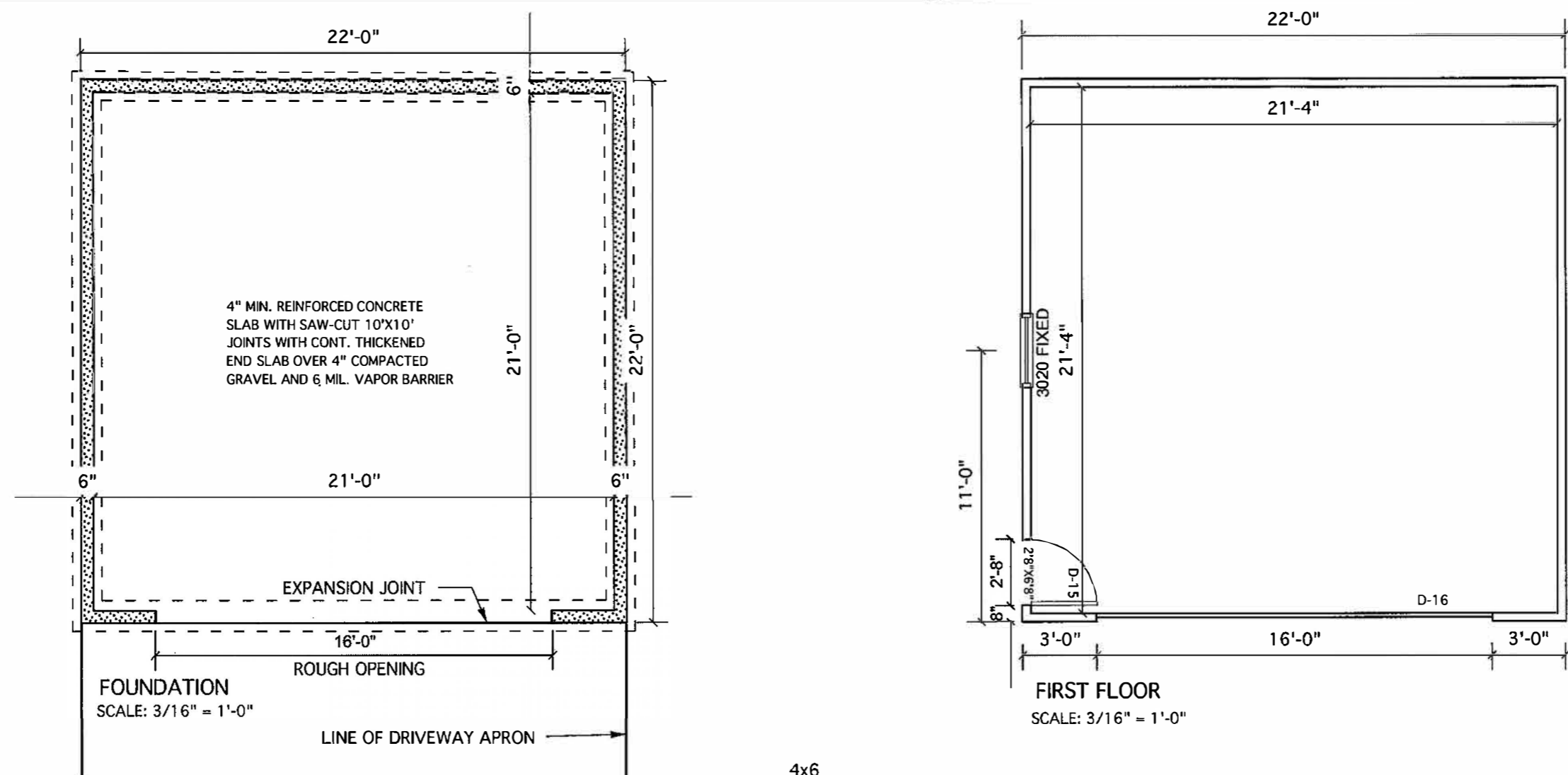

1. GARAGE SLAB TO BE FORMED WITH 12" DEEP X 8" WIDE THICKENED EDGE AROUND ENTIRE PERIMETER AND MINIMUM 4" COMPACTED STONE BASE
2. GARAGE SLAB TO BE SLOPED 3 1/2" TO ALLOW FOR DRAINAGE. FORM AND POUR A SLOPED CURB TO ACHIEVE A LEVEL SURFACE FOR THE WALL SILL PLATE INSTALLATION (CURB SLOPE TO 3 1/2" HIGH AT FRONT OF GARAGE SLAB SLOPING TO 0" HIGH AT REAR OF GARAGE SLAB).
3. FRONT OF GARAGE SLAB TO BE AT ELEVATION PER THE APPROVED SURVEY.
4. ANCHOR BOLTS TO BE PLACED AT EDGE OF SLAB PER CODE.
5. GARAGE SLAB TO BE 6-BAG MIX, LOW CHERT CONCRETE WITH FIBER MESH, 4" THICK WITH A 12" DEEP X 6" CONCRETE THICKENED EDGE FOR ENTIRE PERIMETER OF SLAB PER PLANS ON 4" COMPACTED STONE BASE. CONCRETE FINISH TO BE SMOOTH.
6. CONTROL JOINTS TO BE CUT EVERY 10 FEET.

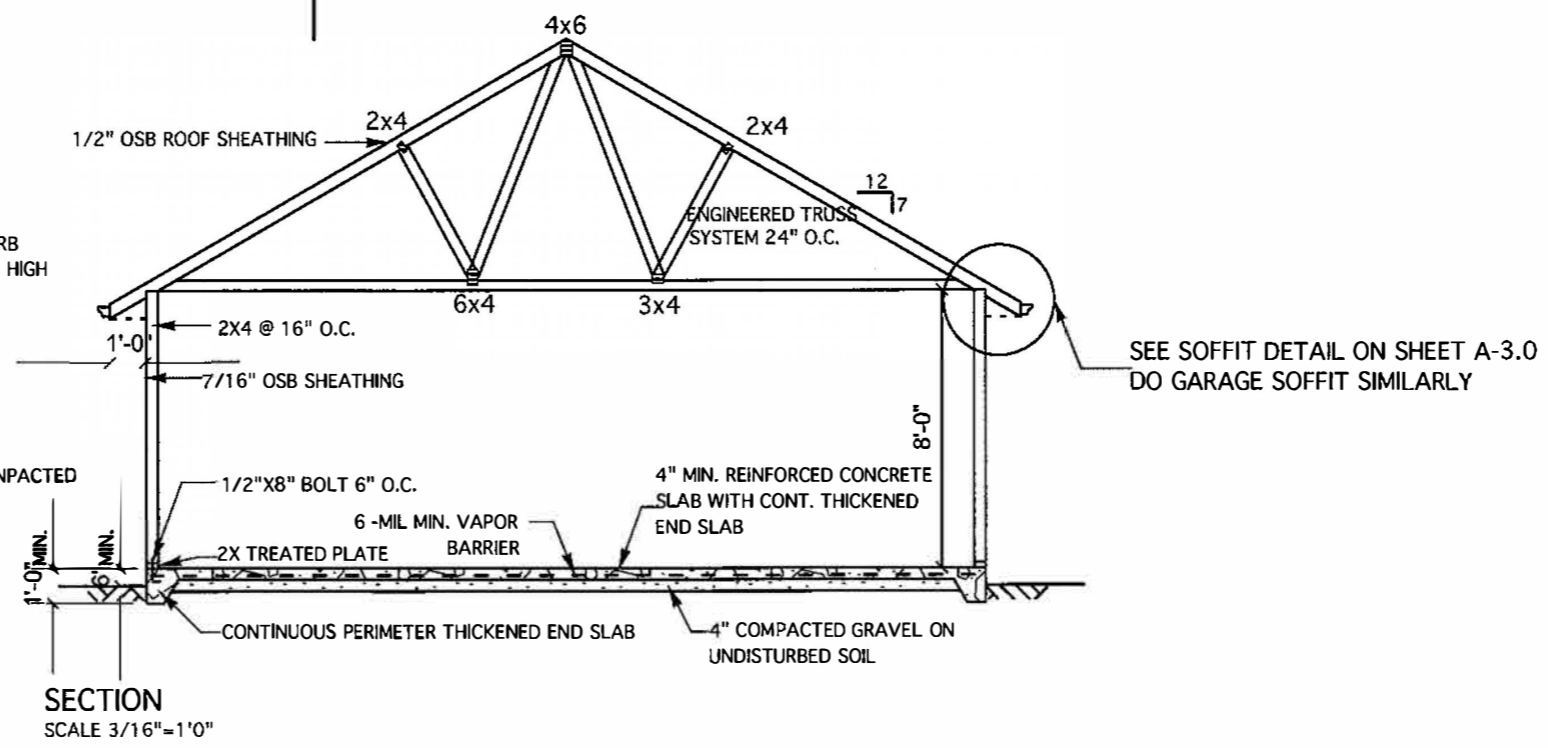

SEE SOFFIT DETAIL ON SHEET A-3.0
 DO GARAGE SOFFIT SIMILARLY

NOTES:

DATE	REVISIONS
9/14/07	CHECK SET
10/19/07	DESIGN DEV.
11/05/07	BIDDING SET
4/23/08	PERMIT SET

DRAWING:
 GARAGE PLANS
 AND SECTIONS
 SHEET NO.
A-5.0

KESSENICH-TESSMER DESIGN
 DBA **BUNGALW PROS**
 229 NORTH ST.
 MADISON, WI 53704
 WWW.BUNGALWPROS.COM
 608-213-4627 608-241-9243

NEW RESIDENCE FOR
CITY OF KENOSHA
 HARVEST III-ADVANCED FRAMING
 KENOSHA, WI

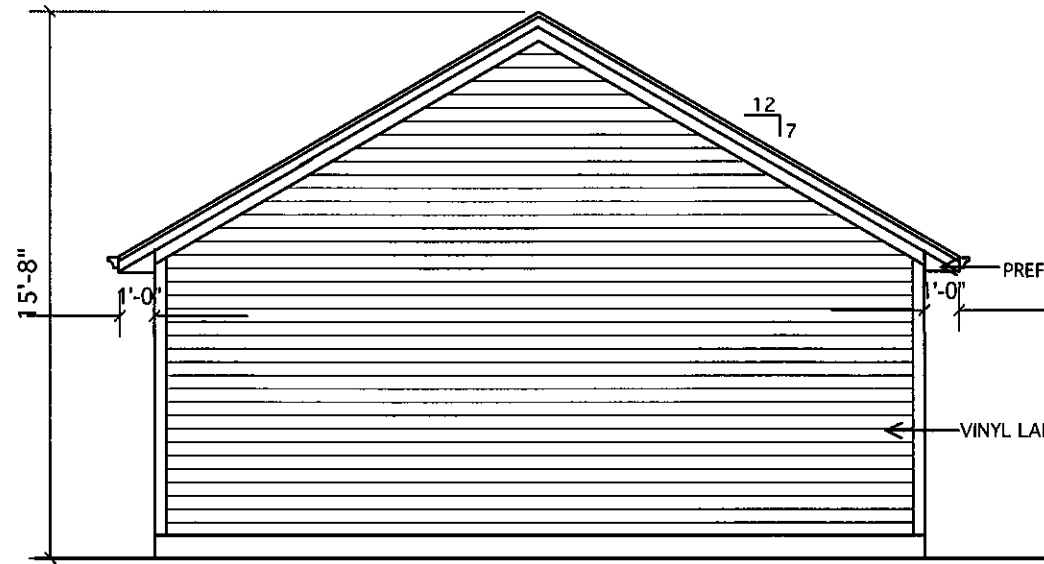

REAR ELEVATION
 SCALE: 3/16" = 1'-0"

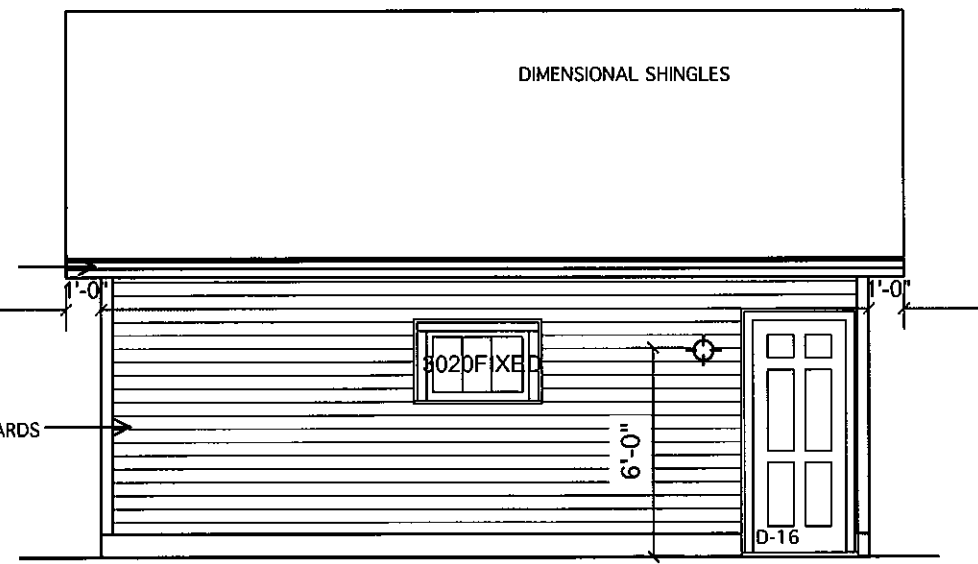

LEFT ELEVATION
 SCALE: 3/16" = 1'-0"

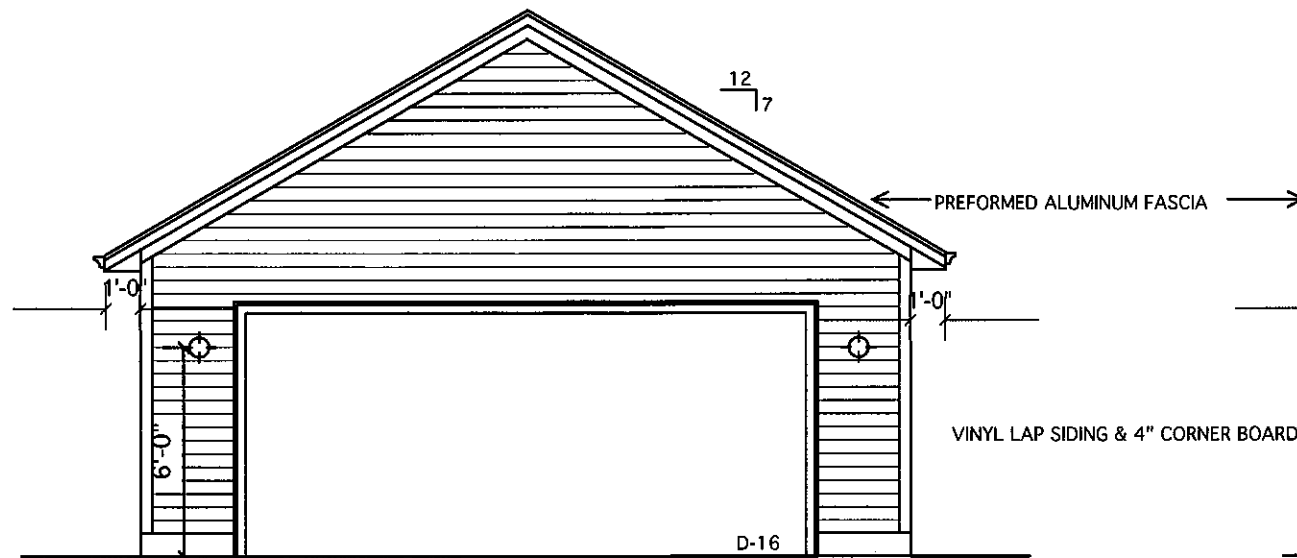

FRONT ELEVATION
 SCALE: 3/16" = 1'-0"

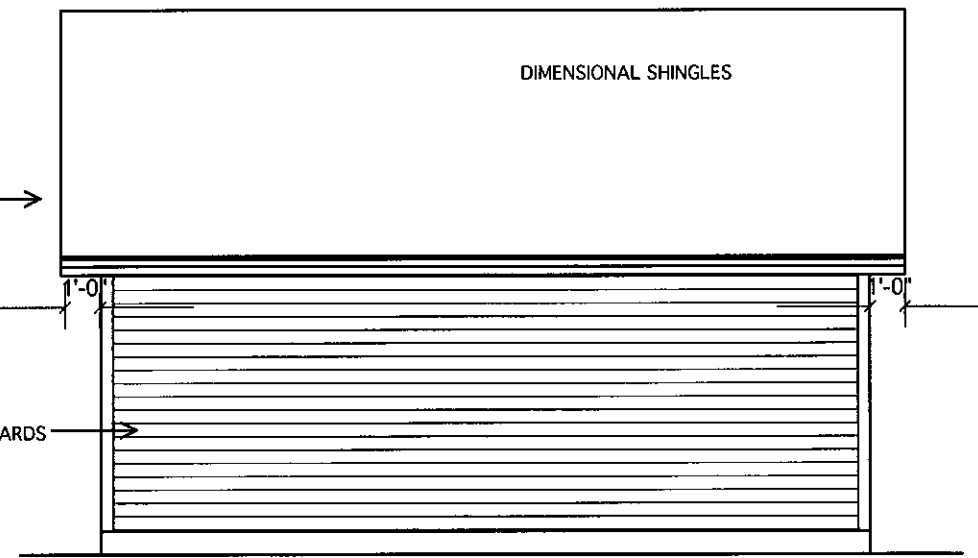

RIGHT ELEVATION
 SCALE: 3/16" = 1'-0"

NOTES:

DATE	REVISIONS
9/14/07	CHECK SET
10/19/07	DESIGN DEV.
11/05/07	BIDDING SET
4/23/08	PERMIT SET

DRAWING:
 GARAGE
 ELEVATIONS
 SHEET NO.

A-5.1